



**PÖPPELMANN
KAPSTO**

DISCOVER. **NOW.**

The perfect protection for many applications and the environment – sustainable protective solutions from our standard range as well as customised developments.

WE. CREATE. FUTURE.



DISCOVER. NOW.

DEAR READERS,

With protective elements made from recycled plastic, we are jointly conserving resources and protecting the climate. This has been made possible above all by the largest programme expansion that we have ever implemented at Pöppelmann KAPSTO® - for us now "The new standard".

Thousands of customers have already travelled this path with us and are already buying sustainable protective elements in the usual high Pöppelmann quality - perfectly suited for the highest demands in the automotive sector and industry.

Discover the new variants made from 100% post-consumer recycled material (PCR) in the plastic used or from our innovative recycling blend. In addition to many products made from PCR-PE, our first recycled material, products made from PCR-PP, PCR-TPE and PCR-PE-HD are now also available.

Like all other products, new standard series for thermal management and high-voltage and low-voltage applications in e-mobility offer you the advantage that they are immediately available from stock and can be ordered in advance as a free sample - conveniently via our website or our online shop.

Have fun discovering!



THORSTEN KOLDEHOFF

GLOBAL SALES MANAGER AT PÖPPELMANN KAPSTO®

KAPSTO® at a glance

1

Product overview
4 - 7

2

Sustainability at Pöppelmann
8 - 9

3

Standard programme
10 - 185

GPN 200 Type A.....	10	GPN 380 Type A.....	78	GPN 630.....	136
GPN 200 Type B.....	12	GPN 380 Type B.....	79	GPN 640.....	137
GPN 201.....	13	GPN 380 Type C.....	80	GPN 650 Type A.....	138
GPN 205.....	15	GPN 382.....	81	GPN 650 Type B.....	139
GPN 207.....	17	GPN 384.....	82	GPN 655 Type A.....	140
GPN 210.....	18	GPN 385 Type A.....	83	GPN 655 Type B.....	141
GPN 211.....	20	GPN 385 Type B.....	85	GPN 670.....	142
GPN 212.....	22	GPN 386.....	86	GPN 680.....	144
GPN 215.....	23	GPN 387 Type A.....	87	GPN 690.....	145
GPN 220.....	25	GPN 390 Type A.....	88	GPN 695.....	147
GPN 240.....	26	GPN 390 Type B.....	89	GPN 700.....	148
GPN 241.....	27	GPN 390 Type C.....	90	GPN 703.....	150
GPN 242.....	28	GPN 390 Type D.....	91	GPN 710.....	151
GPN 243.....	29	GPN 391.....	92	GPN 720 Type A.....	152
GPN 245 Type A.....	30	GPN 392.....	93	GPN 720 Type B.....	153
GPN 245 Type B.....	31	GPN 394.....	94	GPN 730.....	154
GPN 247.....	32	GPN 395 Type A.....	95	KAPSTO BIT.....	155
GPN 248.....	33	GPN 395 Type B.....	96	GPN 733.....	156
GPN 250.....	34	GPN 395 Type C.....	97	GPN 734.....	157
GPN 255.....	36	GPN 395 Type D.....	98	GPN 735.....	158
GPN 260.....	37	GPN 395 Type E.....	99	GPN 736.....	159
GPN 270.....	38	GPN 396 Type A.....	100	GPN 737.....	160
GPN 280.....	40	GPN 396 Type B.....	101	GPN 738.....	161
GPN 290.....	41	GPN 396 Type C.....	102	GPN 800.....	162
GPN 300 F.....	42	GPN 397.....	103	GPN 801.....	164
GPN 300 V.....	45	GPN 400.....	104	GPN 802.....	165
GPN 305.....	48	GPN 401.....	106	GPN 804.....	167
GPN 308.....	49	GPN 480.....	108	GPN 900.....	168
GPN 310.....	50	GPN 481.....	110	GPN 910.....	170
GPN 315.....	52	GPN 500.....	112	GPN 915.....	171
GPN 320.....	54	GPN 550.....	113	GPN 920 Type A.....	172
GPN 330.....	56	GPN 551.....	114	GPN 920 Type B.....	173
GPN 335.....	58	GPN 600.....	115	GPN 930 Type A.....	174
GPN 340.....	60	GPN 601.....	119	GPN 930 Type B.....	175
GPN 350.....	61	GPN 602.....	120	GPN 940.....	176
GPN 351.....	63	GPN 605.....	121	GPN 950.....	177
GPN 360 Type A.....	65	GPN 606.....	123	GPN 980 Type A.....	178
GPN 360 Type B.....	67	GPN 607.....	125	GPN 980 Type B.....	179
GPN 361.....	68	GPN 608.....	127	GPN 985 Type A.....	180
GPN 362.....	70	GPN 609.....	128	GPN 985 Type B.....	181
GPN 363.....	72	GPN 610.....	129	GPN 1000.....	182
GPN 364.....	74	GPN 615.....	132	GPN 1010.....	184
GPN 365.....	75	GPN 620.....	134	GPN 1050.....	185
GPN 366.....	76				

4

Materials and Applications
186 - 187

5

THE KAPSTO® ADVANTAGES
188 - 193

6

A family-owned company.
194 - 197

AUTOMOTIVE ELECTRICS/ELECTRONICS

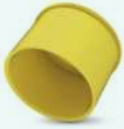

Flexible Protective Caps
GPN 201



Flexible Closures
GPN 351



FEP Contact Protection
GPN 361



Superseal Contact Protection
GPN 362



MQS Contact Protection
GPN 363



Compact Contact Protection
GPN 364



Contact Protection
GPN 366



HV Protection
GPN 380 Type A



HV Protection
GPN 380 Type B



HV Protection
GPN 380 Type C



HV Protection
GPN 382



HV Protection
GPN 384



HV Protection
GPN 385 Type A



HV Protection
GPN 385 Type B



HV Protection
GPN 386



HV Protection
GPN 387 Type A



HV Protection
GPN 390 Type A



HV Protection
GPN 390 Type B



HV Protection
GPN 390 Type C



HV Protection
GPN 390 Type D



HV Protection
GPN 391



HV Protection
GPN 392



HV Protection
GPN 394



HV Protection
GPN 395 Type A



HV Protection
GPN 395 Type B



HV Protection
GPN 395 Type C



HV Protection
GPN 395 Type D



HV Protection
GPN 395 Type E



HV Protection
GPN 396 Type A



HV Protection
GPN 396 Type B



HV Protection
GPN 396 Type C



HV Protection
GPN 397

AUTOMOTIVE MECHANICS

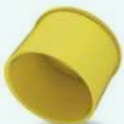

Flexible Protective Caps
GPN 201



Protective Caps
GPN 207



Grip Plugs
GPN 310



Closures
GPN 350



Screw-in Plugs
GPN 551



Tapered Closure
with side Tab
GPN 608

AUTOMOTIVE FLUID TECHNOLOGY



Protective Caps
GPN 200 Type A

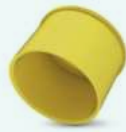

Flexible Protective
Caps
GPN 201



Protective Caps
GPN 207



Grip Caps
GPN 210



Flexible Grip Caps
GPN 211



Grip Caps
GPN 212



Pipe End Caps
GPN 220



Protective Caps
GPN 240



SAE Sealing Caps
GPN 241



VDA Sealing Caps
GPN 242



VDA Grip Caps
GPN 243



QC-Plugs
GPN 245 Type A



QC-Plugs
GPN 245 Type B



VDA Sealing Plugs
GPN 247



VDA Sealing Plugs
with tab
GPN 248



Grip Plugs
GPN 305



Grip Plugs
GPN 310



Tapered Closure
with side Tab
GPN 608



Universal Protection
GPN 610



Sealing Screw Plugs
with O-Ring
GPN 737

AUTOMOTIVE AIR



Closure Plugs
GPN 300 F



Grip Plugs
GPN 305



Grip Plugs
GPN 330



Closures
GPN 350



ECO Universal
Protection
GPN 401



ECO Grip Plugs
GPN 480



Universal Protection
GPN 610



Universal Protection
with Ring Tab
GPN 615



Universal Protection
GPN 620



Grip Plugs
GPN 630



Screw Plugs
GPN 700



Protective Covers
GPN 950

CONSTRUCTION AND AGRICULTURAL MACHINERY



Protective Caps
GPN 200 Type A



Pipe End Caps
GPN 220



QC-Plugs
GPN 245 Type B



VDA Sealing Plugs
GPN 247



Square Plugs
GPN 260



Rectangular Plugs
GPN 270



End Caps
GPN 280



Shaft Protection
GPN 290



Closure Plugs
GPN 300 F



Finned Plugs
GPN 320



Grip Closures
GPN 335



Covers
GPN 340



Contact Protection
GPN 360 Type A



Contact Protection
GPN 360 Type B



HDSCS Protection
GPN 365



ECO Universal
Protection
GPN 400



ECO Grip Plugs
GPN 481



Tapered Closures
GPN 600



Thin-Walled Tapered
Closures
GPN 601



Flange Covers
GPN 640



Protective Covers
GPN 695



Sealing Screw Plugs
GPN 735



Sealing Screw Plugs
GPN 736



Sealing Screw Plugs
with O-Ring
GPN 738



Screw Caps
GPN 800

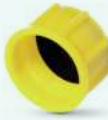

Screw Caps with
Sealing Disc
GPN 802



Screw Caps with
Sealing Ring
GPN 804



Covers
GPN 910



Sealing Plugs
GPN 915



Protective Dust
Plugs
GPN 920 Type A



Protective Dust
Caps
GPN 920 Type B



Protective Dust
Plugs
GPN 930 Type A



Protective Dust
Caps
GPN 930 Type B



Grease Nipple Caps
GPN 980 Type B



Grease Nipple Caps
GPN 985 Type B



Hexagonal Caps
GPN 1000



Snap-on Caps
GPN 1010



Hexagonal Caps
GPN 1050

HYDRAULICS



Protective Caps
GPN 200 Type B



Grip Closures
GPN 335



Flange Covers
GPN 640



Protective Caps
GPN 690



Protective Covers
GPN 695

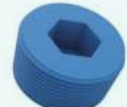

Screw Plugs
GPN 720 Type A



Screw Plugs
GPN 720 Type B



Sealing Screw Plugs
GPN 730



Assembly tool
KAPSTO BIT



Paint Protection
Caps
GPN 733



Sealing Screw Plugs
with O-Ring
GPN 737



Sealing Screw Plugs
with O-Ring
GPN 738



Screw Caps with
Sealing Disc
GPN 802



Screw Caps with
Sealing Ring
GPN 804



Protective Dust
Plugs
GPN 920 Type A



Protective Dust
Caps
GPN 920 Type B



Protective Dust
Plugs
GPN 930 Type A



Protective Dust
Caps
GPN 930 Type B

CONSTRUCTION AND FACILITY MANAGEMENT

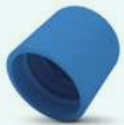

Protective Caps for
Pipes
GPN 250



Square Plugs
GPN 260



Rectangular Plugs
GPN 270



End Caps
GPN 280



Finned Plugs
GPN 320



ECO Universal
Protection
GPN 401



ECO Grip Plugs
GPN 480



Flange Covers
GPN 650 Type A



Flange Covers
GPN 655 Type A



Flange Covers
GPN 655 Type B



Flange Covers
GPN 670



Flange Caps
GPN 680



Protective Caps
GPN 690

THE NEW STANDARD

MORE SUSTAINABLE. NOW.

Protective elements in three variants for more sustainability.

As part of the company-wide PÖPPELMANN blue® initiative, we have developed sustainable protective caps and plugs made from recycled plastic. As a result, we now offer you a large part of our extensive standard range in the two sustainable variants **100% post-consumer recycled material** (hereinafter referred to as 100% PCR) in the plastic used and the **recycled mixture**, a blend of PCR and virgin material. Accordingly, you will find all available variants with the corresponding order numbers in the dimension tables on the following product pages.

100% POST-CONSUMER RECYCLATE

PCR-PE, PCR-PP, PCR-PS, PCR-PE-HD



GPN 200 PCR-PE, blue

- + Up to 100% resource conservation
- + Up to 45% lower CO₂e emissions compared to virgin material
- + Can be completely returned to the material cycle after use
- + Awarded the Blue Angel environmental label since 2020

RECYCLING BLEND

PCR-PE/PE-LD, PCR-PE/PE-LLD, PCR-TPE



GPN 360 PCR-PE / PE-LD

- + Mixture of predominantly post-consumer recycle (PCR) and virgin material
- + Significantly lower CO₂e emissions compared to the variant made from virgin material
- + Can be produced in various familiar colours despite a high degree of sustainability

VIRGIN MATERIAL

PE-LD, PE-HD, PE-LLD, EVA, TPE, PHT/TPC-ET, SI, PP, PA, PET, PS



GPN 700 PE-HD

- + All colours incl. natural and white and all standard material groups possible
- + 70% material savings due to thin-walled thermoformed articles

The new standard: sustainable standard ranges made from PCR in the usual PÖPPELMANN quality.

All caps and plugs made from recycled plastic are available directly from stock in the usual Pöppelmann quality and can also be supplied in advance as free samples. The recycled material used is extensively tested in advance for its qualitative properties in relation to the product specifications and has already proven itself in a large number of other Pöppelmann KAPSTO® protective elements. See for yourself and order free samples using the QR codes on the product pages.



THE NEW STANDARD

CO₂ OPTIMISED. NOW.

The plastics industry is changing and now needs new solutions to conserve natural resources and protect the climate. With our sustainable caps and plugs made from recycled plastic, we now offer you the solution in the field of protective elements as standard. The main focus is on reducing CO₂e emissions while maintaining the same high quality. Depending on the standard series, material variant and quantity, we can reduce CO₂e emissions by up to 45% with 100% post-consumer recycled material and up to 28% with the recycled blend compared to virgin material. Calculate the savings potential of your desired article quickly and easily at www.poeppelmann.com/de/kapsto/Verantwortung/PCF-Rechner.html

Sustainability through closed material loop

For a better future, we want to close cycles together with our customers. Our protective elements are 100% recyclable after use, provided they are fed into a suitable disposal system. One such disposal system can be direct recycling via Pöppelmann KAPSTO® itself.

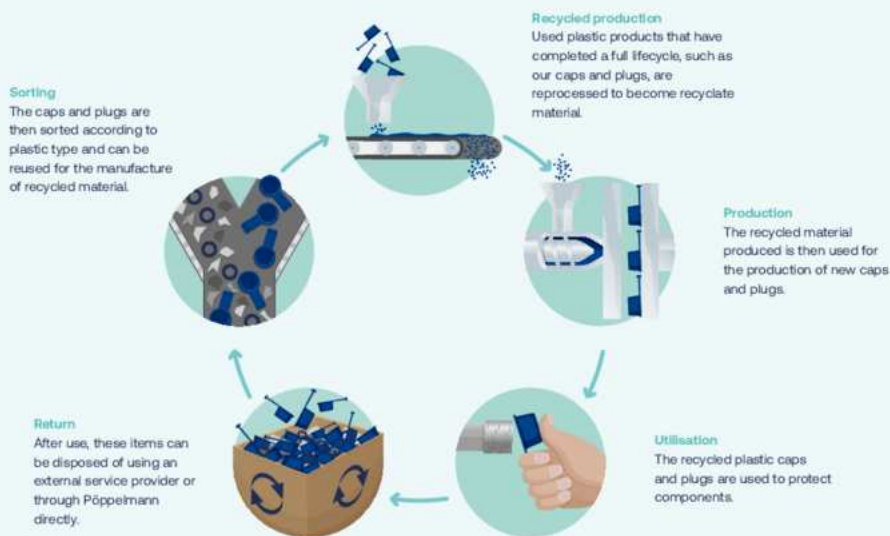

Contact us if you are interested in establishing your own closed material loop with us or a detailed CO₂ calculation.

+49 4442 982-9100

or at www.poeppelmann.com/kapsto

Protective Caps GPN 200 Type A



poepplmann.com/en/gpn200a

Application

The cylindrical protective caps GPN 200 Type A are suitable for protecting pipe ends and shafts as well as threaded studs. The easy-to-grip, knurled collar ensures easy removal.

All information about 100% PCR and the recycling blend can be found in "Sustainability at Pöppelmann" (see chapter 2) or at www.poepplmann.com/en/kapsto/Responsibility.html

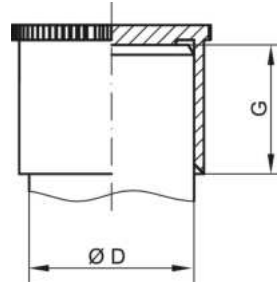

PCR-PE
blue



PCR-PE / PE-LD
yellow



PE-LD
natural

Article	External thread	D	G	100% PCR	Recycling blend	Virgin material
GPN 200 Z 5 x 13		5	13	2000513RB61	20005131073	20005130000
GPN 200 Z 5 x 20		5	20	2000520RB61	20005201073	20005200000
GPN 200 Z 6 x 10		6	10	2000610RB61	20006101073	20006100000
GPN 200 Z 6 x 16		6	16	2000616RB61	20006161073	20006160000
GPN 200 Z 6 x 31		6	31	2000631RB61	20006311073	20006310000
GPN 200 Z 7 x 16		7	15,5	2000716RB61	20007161073	20007160000
GPN 200 Z 8 x 10		8	10	2000810RB61	20008101073	20008100000
GPN 200 Z 8 x 16		8	16	2000816RB61	20008161073	20008160000
GPN 200 Z 8 x 30		8	30	2000830RB61	20008301073	20008300000
GPN 200 Z 9 x 12		9	11,5	2000912RB61	20009121073	20009120000
GPN 200 Z 9 x 16		9	16	2000916RB61	20009161073	20009160000
GPN 200 Z 10 x 6		10	6	2001060RB61	20010601073	20010600000
GPN 200 Z 10 x 10		10	10	2001010RB61	20010101073	20010100000
GPN 200 Z 10 x 22		10	22	2001022RB61	20010221073	20010220000
GPN 200 Z 10 x 28		10	28	2001028RB61	20010281073	20010280000
GPN 200 Z 10 x 33		10	33	2001033RB61	20010331073	20010330000
GPN 200 Z 12 x 10		12	10	2001210RB61	20012101073	20012100000
GPN 200 Z 12 x 16		12	16	2001216RB61	20012161073	20012160000
GPN 200 Z 12 x 35		12	35	2001235RB61	20012351073	20012350000
GPN 200 Z 12,5 x 20		12,5	20	2001252RB61	20012521073	20012520000
GPN 200 Z 14 x 8		14	8	2001480RB61	20014801073	20014800000
GPN 200 Z 14 x 10		14	10	2001410RB61	20014101073	20014100000
GPN 200 Z 14 x 15		14	15	2001415RB61	20014151073	20014150000
GPN 200 Z 14 x 20		14	20	2001420RB61	20014201073	20014200000
GPN 200 Z 14 x 38		14	38	2001438RB61	20014381073	20014380000
GPN 200 Z 14,5 x 15		14,5	15	2001451RB61	20014511073	20014510000
GPN 200 Z 16 x 8		16	8	2001680RB61	20016801073	20016800000
GPN 200 Z 16 x 15		16	15	2001615RB61	20016151073	20016150000
GPN 200 Z 16 x 20		16	20	2001620RB61	20016201073	20016200000
GPN 200 Z 16 x 25		16	25	2001625RB61	20016251073	20016250000
GPN 200 Z 18 x 15		18	15	2001815RB61	20018151073	20018150000
GPN 200 Z 18 x 20		18	20	2001820RB61	20018201073	20018200000
GPN 200 Z 18 x 26		18	26	2001826RB61	20018261073	20018260000
GPN 200 Z 20 x 14		20	14	2002014RB61	20020141073	20020140000
GPN 200 Z 20 x 20		20	20	2002020RB61	20020201073	20020200000
GPN 200 Z 22 x 18		22	18	2002218RB61	20022181073	20022180000
GPN 200 Z 22 x 30		22	30	2002230RB61	20022301073	20022300000
GPN 200 Z 24 x 18		24	18	2002418RB61	20024181073	20024180000
GPN 200 Z 27 x 20		27	20	2002720RB61	20027201073	20027200000
GPN 200 Z 28 x 20		28	20	2002820RB61	20028201073	20028200000
GPN 200 Z 30 x 22		30	22	2003022RB61	20030221073	20030220000
GPN 200 Z 32 x 22		32	22	2003222RB61	20032221073	20032220000
GPN 200 Z 33 x 25		33	25	2003325RB61	20033251073	20033250000
GPN 200 Z 35 x 25		35	25	2003525RB61	20035251073	20035250000
GPN 200 Z 36 x 25		36	25	2003625RB61	20036251073	20036250000
GPN 200 Z 38 x 25		38	25	2003825RB61	20038251073	20038250000
GPN 200 Z 39 x 27		39	27	2003927RB61	20039271073	20039270000
GPN 200 Z 40 x 27		40	27	2004027RB61	20040271073	20040270000
GPN 200 Z 42 x 27		42	27	2004227RB61	20042271073	20042270000
GPN 200 Z 45 x 30		45	30	2004530RB61	20045301073	20045300000

Protective Caps GPN 200 Type A



poepplmann.com/en/gpn200a



PCR-PE
blue

PCR-PE / PE-LD
yellow

PE-LD
natural

Article	External thread	D	G	100% PCR	Recycling blend	Virgin material
GPN 200 Z 48 x 30		48	30	2004830RB61	20048301073	20048300000
GPN 200 Z 50 x 30		50	30	2005030RB61	20050301073	20050300000
GPN 200 G 1/4	G 1/4	13	15	2000589RB61	20005891073	20005890000
GPN 200 G 3/8	G 3/8	16,5	13	2000566RB61	20005661073	20005660000
GPN 200 G 1/2	G 1/2	21	15	2000567RB61	20005671073	20005670000
GPN 200 G 3/4	G 3/4	26,5	16,5	2000568RB61	20005681073	20005680000
GPN 200 G 1	G 1	33	19,5	2000590RB61	20005901073	20005900000

Dimensions in mm.

Information on materials, colours, designs and use of our products can be found on the website and in chapter 3 'Materials and application'.

The articles in the 100% PCR column consist of 98% PCR-PE and 2% colour based on a PIR carrier. The plastic used consists of 100% PCR.

The articles in the recycled mixture column consist of a blend of PCR and virgin material. Colour deviations and black dots cannot be completely avoided during production and are permissible for these items. We recommend carrying out functional tests before series production.

Your added values:



More resource-saving.

This standard series is available from PCR, saves CO2e emissions and conserves resources.



Cleaner.

Production in accordance with VDA Band 19 and ISO 16232 in our cleanroom on request.



Better.

Cylindrical caps with easy-to-grip knurled collar for protection of threaded studs, pipe ends and shafts.

Protective Caps GPN 200 Type B



poeppelmann.com/en/gpn200b

Application

The protective caps GPN 200 Type B are designed for male end connectors pursuant to DIN EN 837-1 and DIN EN 837-3. The easy-to-grip, knurled outer wall enables easy removal.

All information about 100% PCR and the recycling blend can be found in "Sustainability at Pöppelmann" (see chapter 2) or at www.poeppelmann.com/en/kapsto/Responsibility.html

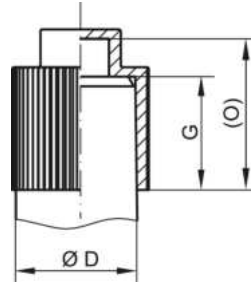

PCR-PE
blue

PCR-PE / PE-LD
yellow

PE-LD
natural

Article	External thread	D	G	O	100% PCR	Recycling blend	Virgin material
GPN 200 / 1040	M 12 x 1.5	12	12	16	2001040RB61	20010401073	20010400000
GPN 200 / 0790	M 20 x 1.5	20	20	26	2000790RB61	20007901073	20007900000
GPN 200 / 1041	G 1/4	13	12	16	2001041RB61	20010411073	20010410000
GPN 200 / 0791	G 1/2	21	20	26	2000791RB61	20007911073	20007910000

Dimensions in mm.

Information on materials, colours, designs and use of our products can be found on the website and in chapter 3 'Materials and application'.

The articles in the 100% PCR column consist of 98% PCR-PE and 2% colour based on a PIR carrier. The plastic used consists of 100% PCR. The articles in the recycled mixture column consist of a blend of PCR and virgin material. Colour deviations and black dots cannot be completely avoided during production and are permissible for these items. We recommend carrying out functional tests before series production.

Your added values:



More resource-saving.

This standard series is available from PCR, saves CO₂e emissions and conserves resources.



Better fit.

Designed for male end connectors in accordance with DIN EN 837-1 and DIN EN 837-3.



Cleaner.

Production in accordance with VDA Band 19 and ISO 16232 in our cleanroom on request.



Better.

Easy-to-grip knurled outer wall for easy removal.

Flexible Protective Caps GPN 201



poepplmann.com/en/gpn201

Application

The flexible GPN 201 protective caps protect pipe ends and shafts as well as threaded studs and are temporarily heat-resistant up to 150°C. The particularly flexible material enables use for different diameters and the easy-to-grip, knurled collar ensures easy removal.

All information about the recycling blend can be found in "Sustainability at Pöppelmann" (see chapter 2) or at www.poeppelmann.com/en/kapsto/Responsibility.html

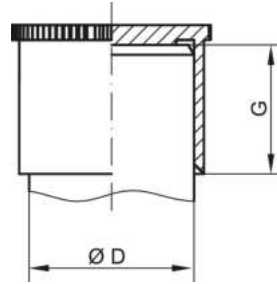

PCR-TPE
yellow

TPE
yellow

Article	D min	D max	G	Recycling blend	Virgin material
GPN 201 Z 5 x 13	4,9	5,4	13	20105130085	20105130000
GPN 201 Z 5 x 20	4,9	5,4	20	20105200085	20105200000
GPN 201 Z 6 x 10	5,9	6,4	10	20106100085	20106100000
GPN 201 Z 6 x 16	5,9	6,4	16	20106160085	20106160000
GPN 201 Z 6 x 31	5,9	6,4	31		20106310000
GPN 201 Z 7 x 16	6,9	7,3	15,5	20107160085	20107160000
GPN 201 Z 8 x 10	8	8,4	10	20108100085	20108100000
GPN 201 Z 8 x 16	7,9	8,4	16	20108160085	20108160000
GPN 201 Z 8 x 30	7,9	8,1	30	20108300085	20108300000
GPN 201 Z 9 x 12	9,2	9,4	11,5	20109120085	20109120000
GPN 201 Z 9 x 16	9	9,1	16	20109160085	20109160000
GPN 201 Z 10 x 6	10	10,7	6	20110600085	20110600000
GPN 201 Z 10 x 10	9,9	10,5	10	20110100085	20110100000
GPN 201 Z 10 x 22	10	10,3	22	20110220085	20110220000
GPN 201 Z 10 x 28	9,9	10,2	28	20110280085	20110280000
GPN 201 Z 10 x 33	9,9	10,1	33	20110330085	20110330000
GPN 201 Z 12 x 10	11,9	12,8	10	20112100085	20112100000
GPN 201 Z 12 x 16	11,8	12,5	16	20112160085	20112160000
GPN 201 Z 12 x 35	11,9	12,1	35	20112350085	20112350000
GPN 201 Z 12,5 x 20	12,5	13,3	20	20112520085	20112520000
GPN 201 Z 14 x 8	13,9	14,8	8	20114800085	20114800000
GPN 201 Z 14 x 10	13,9	14,7	10	20114100085	20114100000
GPN 201 Z 14 x 15	13,9	14,6	15	20114150085	20114150000
GPN 201 Z 14 x 20	13,9	14,4	20	20114200085	20114200000
GPN 201 Z 14 x 38	13,9	14,4	38	20114380085	20114380000
GPN 201 Z 14,5 x 15	14,4	14,9	15	20114510085	20114510000
GPN 201 Z 16 x 8	15,9	16,7	8	20116800085	20116800000
GPN 201 Z 16 x 15	16	16,6	15	20116150085	20116150000
GPN 201 Z 16 x 20	15,9	16,6	20	20116200085	20116200000
GPN 201 Z 16 x 25	15,9	16,3	25	20116250085	20116250000
GPN 201 Z 18 x 15	17,9	18,9	15	20118150085	20118150000
GPN 201 Z 18 x 20	17,9	18,4	20	20118200085	20118200000
GPN 201 Z 18 x 26	17,9	18,3	26	20118260085	20118260000
GPN 201 Z 20 x 14	20	20,7	14	20120140085	20120140000
GPN 201 Z 20 x 20	20	20,7	20	20120200085	20120200000
GPN 201 Z 22 x 18	21,9	22,5	18	20122180085	20122180000
GPN 201 Z 22 x 30	21,9	22,5	30	20122300085	20122300000
GPN 201 Z 24 x 18	23,9	24,6	18	20124180085	20124180000
GPN 201 Z 27 x 20	26,7	27,8	20	20127200085	20127200000
GPN 201 Z 28 x 20	27,7	28,6	20	20128200085	20128200000
GPN 201 Z 30 x 22	29,8	30,7	22	20130220085	20130220000
GPN 201 Z 32 x 22	31,3	32,8	22	20132220085	20132220000
GPN 201 Z 33 x 25	32,7	33,9	25	20133250085	20133250000
GPN 201 Z 35 x 25	35	35,8	25	20135250085	20135250000
GPN 201 Z 36 x 25	35,8	37,5	25	20136250085	20136250000
GPN 201 Z 38 x 25	38,1	39,2	25	20138250085	20138250000
GPN 201 Z 39 x 27	38,6	39,7	27	20139270085	20139270000
GPN 201 Z 40 x 27	39,8	41	27	20140270085	20140270000
GPN 201 Z 42 x 27	41,9	42,9	27	20142270085	20142270000
GPN 201 Z 45 x 30	45,1	46	30	20145300085	20145300000

Flexible Protective Caps GPN 201



poeppeilmann.com/en/gpn201

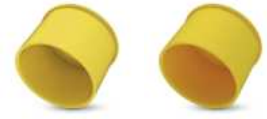

PCR-TPE
yellow

TPE
yellow

Article	D min	D max	G	Recycling blend	Virgin material
GPN 201 Z 48 x 30	48,3	49,9	30	20148300085	20148300000
GPN 201 Z 50 x 30	50	51	30	20150300085	20150300000
GPN 201 G 1/4	13,2	13,9	15	20105890085	20105890000
GPN 201 G 3/8	16,5	17,1	13	20105660085	20105660000
GPN 201 G 1/2	20,8	21,5	15	20105670085	20105670000
GPN 201 G 3/4	26,2	27,7	16,5	20105680085	20105680000
GPN 201 G 1	33,1	34,7	19,5	20105900085	20105900000

Dimensions in mm.

Information on materials, colours, designs and use of our products can be found on the website and in chapter 3 'Materials and application'.

Dimension G is not subject to DIN ISO 3302-1.

Engraving corresponds to standard series GPN 200.

The article consists of a mixture of PCR (Post Consumer Recyclate) and virgin TPE (Thermoplastic Elastomers). Colour deviations and black dots cannot be completely avoided during production and are permissible for these items. We recommend carrying out functional tests before series production.

Your added values:



More resource-saving.

The plastic used contains PCR and conserves resources.



Higher temperature resistance.

Heat resistant to 150 °C.



More versatile.

Suitable for different diameters due to flexible material. Free from plasticizers with SVHC** relevance.



Better.

Cylindrical caps with easy-to-grip knurled collar for protection of threaded studs, pipe ends and shafts.

Protective Caps GPN 205



poepelmann.com/en/gpn205

Application

The GPN 205 protective caps are suitable for bolts, external threads and pins. The flexible material in combination with internal clamping surfaces help to accommodate larger tolerances. In addition, the line contact over the surfaces reduces material abrasion in the event of sharp edges on the mating part. The easy-to-grip, knurled collar and the clamping surfaces ensure an optimum fit and low-abrasion removal.

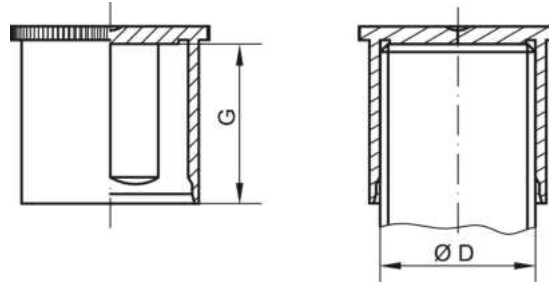

EVA
yellow

Article	D	G	Virgin material
GPN 205 K 10 x 12	10	12,2	20510120000
GPN 205 K 12 x 12	12	12,2	20512120000
GPN 205 K 14 x 14	14	14,2	20514140000
GPN 205 K 16 x 8	16	8	20516800000
GPN 205 K 16 x 16	16	16,2	20516160000
GPN 205 K 18 x 18	18	18,2	20518180000
GPN 205 K 20 x 20	20	20,2	20520200000
GPN 205 K 22 x 22	22	22,2	20522220000
GPN 205 G 1/8	9,7	12,2	20518000000
GPN 205 G 1/4	13,2	14,2	20514000000
GPN 205 G 3/8	16,7	18,2	20538000000
GPN 205 G 1/2	21	21,2	20512000000
GPN 205 G 5/8	23	22,2	20558000000
GPN 205 G 3/4	26,4	22,2	20534000000
GPN 205 G 1	33,3	23,2	20510000000

Dimensions in mm.

Information on materials, colours, designs and use of our products can be found on the website and in chapter 3 'Materials and application'.

Application guide for exterior use

Article	Male thread	Fine thread	Pipe thread
GPN 205 K 10 x 12	M 10	M 10 x 1	
GPN 205 K 12 x 12	M 12	M 12 x 1	
GPN 205 K 14 x 14	M 14	M 14 x 1	
GPN 205 K 16 x 8	M 16	M 16 x 1	
GPN 205 K 16 x 16	M 16	M 16 x 1	
GPN 205 K 18 x 18	M 18	M 18 x 1	
GPN 205 K 20 x 20	M 20	M 20 x 1	
GPN 205 K 22 x 22	M 22	M 22 x 1	
GPN 205 G 1/8			G 1/8
GPN 205 G 1/4			G 1/4
GPN 205 G 3/8			G 3/8
GPN 205 G 1/2			G 1/2
GPN 205 G 5/8			G 5/8
GPN 205 G 3/4			G 3/4
GPN 205 G 1			G 1

This application table represents guideline values. We would be pleased to send you free samples.

Protective Caps GPN 205



poeppele.com/en/gpn205

Your added values:



More versatile.

Flexible material in combination with internal clamping surfaces help to accommodate larger tolerances.



Cleaner.

Production in accordance with VDA Band 19 and ISO 16232 in our cleanroom on request.



Better.

Suitable for studs, external threads, and pins. Easy-to-grip knurled collar and clamping surfaces for firm fit and low-abrasion removal.

Protective Caps GPN 207



poeppelemann.com/en/gpn207

Application

The GPN 207 protective caps are suitable for bolts, pins and external threads as well as SAE connectors. Flexible fins are suitable for use with different diameters. The space between the fins allows ventilation.

All information about 100% PCR and the recycling blend can be found in "Sustainability at Pöppelmann" (see chapter 2) or at www.poeppelemann.com/en/kapsto/Responsibility.html

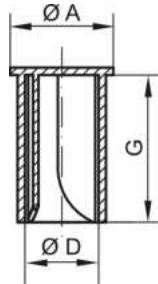

PCR-PE blue



PCR-PE / PE-LD yellow



PE-LD natural

Article	E min	E max	A	D	G	100% PCR	Recycling blend	Virgin material
GPN 207 FL 67	5,2	6,7	12	8	25	2070067RB61	20700671073	20700670000
GPN 207 FL 73	5,8	7,3	13	9	25	2070073RB61	20700731073	20700730000
GPN 207 FL 77	6,5	7,7	14	10	32	2070077RB61	20700771073	20700770000
GPN 207 FL 80	6,5	8	14	10	20	2070080RB61	20700801073	20700800000
GPN 207 FL 107	7,8	10,7	17	13,5	25	2070107RB61	20701071073	20701070000
GPN 207 FL 123	9,3	12,3	18,5	14,3	23	2070123RB61	20701231073	20701230000
GPN 207 FL 150	11,8	15	21	17,3	25	2070150RB61	20701501073	20701500000

Dimensions in mm.

Information on materials, colours, designs and use of our products can be found on the website and in chapter 3 'Materials and application'.

The articles in the 100% PCR column consist of 98% PCR-PE and 2% colour based on a PIR carrier. The plastic used consists of 100% PCR.

The articles in the recycled mixture column consist of a blend of PCR and virgin material. Colour deviations and black dots cannot be completely avoided during production and are permissible for these items. We recommend carrying out functional tests before series production.

Application guide for exterior use

Article	metric male thread	Pipe thread
GPN 207 FL 73	M 6	
GPN 207 FL 80	M 8	
GPN 207 FL 107	M 8 M 10	
GPN 207 FL 123	M 10	G 1/8
GPN 207 FL 150	M 12 M 14	G 1/4

This application table represents guideline values. We would be pleased to send you free samples.

Your added values:



More resource-saving.

This standard series is available from PCR, saves CO₂e emissions and conserves resources.



More versatile.

Suitable for different diameters due to flexible internal fins.



Cleaner.

Production in accordance with VDA Band 19 and ISO 16232 in our cleanroom on request.



Better.

Internal fins providing venting and pressure equalisation. Suitable for studs, pins, external threads and the mating surfaces of SAE quick-connect plugs.



Application

The GPN 210 grip caps are suitable for protecting pipe ends, hoses and bolts. The internal sealing lip ensures an optimum clamping fit and a high sealing function. The ergonomically shaped grip tab enables easy handling during fitting and removal.

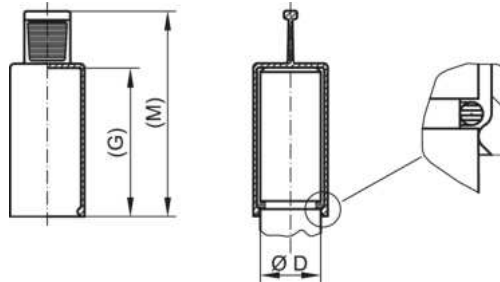

EVA
yellow

Article	D	G	M	Virgin material
GPN 210 ZL 4 x 21	4	21,1	34,2	21004210000
GPN 210 ZL 5 x 20	5	20	36,5	21005200000
GPN 210 ZL 6 x 10	6	10	26,5	21006100000
GPN 210 ZL 6 x 20	6	20	36,5	21006200000
GPN 210 ZL 7 x 20	7	20	37	21007200000
GPN 210 ZL 8 x 10	8	10	26,5	21008100000
GPN 210 ZL 8 x 20	8	20	36,5	21008200000
GPN 210 ZL 9 x 20	9	20	36,5	21009200000
GPN 210 ZL 10 x 10	10	10	26,5	21010100000
GPN 210 ZL 10 x 20	10	20	36,5	21010200000
GPN 210 ZL 11 x 20	11	20	36,5	21011200000
GPN 210 ZL 12 x 10	12	10	26,5	21012100000
GPN 210 ZL 12 x 20	12	20	36,5	21012200000
GPN 210 ZL 12 x 30	12	30	46,5	21012300000
GPN 210 ZL 13 x 20	13	20	36,5	21013200000
GPN 210 ZL 14 x 10	14	10	26,5	21014100000
GPN 210 ZL 14 x 20	14	20	36,5	21014200000
GPN 210 ZL 15 x 20	15	20	36,5	21015200000
GPN 210 ZL 16 x 10	16	10	26,5	21016100000
GPN 210 ZL 16 x 20	16	20	36,5	21016200000
GPN 210 ZL 17 x 20	17	20	36,5	21017200000
GPN 210 ZL 18 x 10	18	10	26,5	21018100000
GPN 210 ZL 18 x 20	18	20	36,5	21018200000
GPN 210 ZL 18 X 30	18	30	46,5	21018300000
GPN 210 ZL 19 x 20	19	20	36,5	21019200000
GPN 210 ZL 20 x 10	20	10	26,5	21020100000
GPN 210 ZL 20 x 20	20	20	36,5	21020200000
GPN 210 ZL 20 x 30	20	30	46,5	21020300000
GPN 210 ZL 22 x 20	22	20	36,5	21022200000
GPN 210 ZL 24 x 20	24	20	36,5	21024200000
GPN 210 ZL 26 x 20	26	20	36,5	21026200000
GPN 210 ZL 28 x 20	28	20	36,5	21028200000
GPN 210 ZL 30 x 20	30	20	36,5	21030200000

Dimensions in mm.

Information on materials, colours, designs and use of our products can be found on the website and in chapter 3 'Materials and application'.

Grip Caps GPN 210



poeppele.com/en/gpn210

Your added values:



Saves time.

With ergonomically designed removal tab for easy handling.



Cleaner.

Production in accordance with VDA Band 19 and ISO 16232 in our cleanroom on request.



Better.

Suitable for pipe ends, hoses, and studs. With circumferential sealing lip for a firm fit.



Application



The GPN 211 flexible grip caps are suitable for protecting pipe ends, hoses and bolts. The internal sealing lip ensures an optimum clamping fit and high tightness. The ergonomically shaped grip tab enables easy handling during fitting and removal. The flexible material can be used for different diameters and is heat-resistant up to 150° C for short periods.

All information about the recycling blend can be found in "Sustainability at Pöppelmann" (see chapter 2) or at www.poeppelmann.com/en/kapsto/Responsibility.html

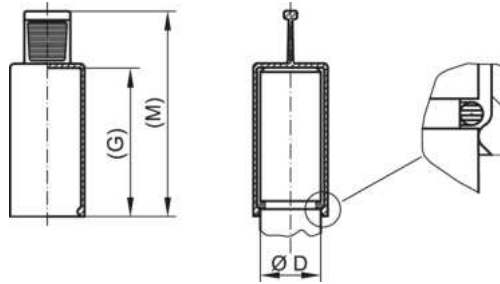

Article	D min	D max	G	M	Recycling blend	Virgin material
GPN 211 ZL 4 x 21	4	5	21	34	21104210085	21104210000
GPN 211 ZL 5 x 20	5	6	20	36	21105200085	21105200000
GPN 211 ZL 6 x 10	6	7,5	10	26	21106100085	21106100000
GPN 211 ZL 6 x 20	6	7,5	20	36	21106200085	21106200000
GPN 211 ZL 7 x 20	7	8	20	37	21107200085	21107200000
GPN 211 ZL 8 x 10	7,9	9	10	26	21108100085	21108100000
GPN 211 ZL 8 x 20	7,9	9	20	36	21108200085	21108200000
GPN 211 ZL 9 x 20	9	10,5	20	36	21109200085	21109200000
GPN 211 ZL 10 x 10	9,9	11,5	10	26	21110100085	21110100000
GPN 211 ZL 10 x 20	9,9	11,5	20	36	21110200085	21110200000
GPN 211 ZL 11 x 20	10,8	12,5	20	36	21112000085	21112000000
GPN 211 ZL 12 x 10	11,9	13	10	26	21112100085	21112100000
GPN 211 ZL 12 x 20	11,9	13	20	36	21112200085	21112200000
GPN 211 ZL 12 x 30	11,9	13	30	46,5	21112300085	21112300000
GPN 211 ZL 13 x 20	12,9	15	20	36	21113200085	21113200000
GPN 211 ZL 14 x 10	13,9	16	10	26	21114100085	21114100000
GPN 211 ZL 14 x 20	13,9	16	20	36	21114200085	21114200000
GPN 211 ZL 15 x 20	14,9	17	20	36	21115200085	21115200000
GPN 211 ZL 16 x 10	15,9	18	10	26	21116100085	21116100000
GPN 211 ZL 16 x 20	15,9	18	20	36	21116200085	21116200000
GPN 211 ZL 17 x 20	16,9	19	20	36	21117200085	21117200000
GPN 211 ZL 18 x 10	17,9	20	10	26	21118100085	21118100000
GPN 211 ZL 18 x 20	17,9	20	20	36	21118200085	21118200000
GPN 211 ZL 18 x 30	17,9	20	30	46,5	21118300085	21118300000
GPN 211 ZL 19 x 20	18,9	21	20	36	21119200085	21119200000
GPN 211 ZL 20 x 10	20	22	10	26	21120100085	21120100000
GPN 211 ZL 20 x 20	20	22	20	36	21120200085	21120200000
GPN 211 ZL 20 x 30	20	22	30	45	21120300085	21120300000
GPN 211 ZL 22 x 20	22	24	20	36	21122200085	21122200000
GPN 211 ZL 24 x 20	24	26	20	35	21124200085	21124200000
GPN 211 ZL 26 x 20	26	28	20	36,5	21126200085	21126200000
GPN 211 ZL 28 x 20	28	30	20	36,5	21128200085	21128200000
GPN 211 ZL 30 x 20	30	32	20	36,5	21130200085	21130200000

Dimensions in mm.

Information on materials, colours, designs and use of our products can be found on the website and in chapter 3 'Materials and application'.

Engraving corresponds to standard series GPN 210.

The article consists of a mixture of PCR (Post Consumer Recyclate) and virgin TPE (Thermoplastic Elastomers). Colour deviations and black dots cannot be completely avoided during production and are permissible for these items. We recommend carrying out functional tests before series production.

Flexible Grip Caps GPN 211



poeppelmann.com/en/gpn211

Your added values:



More resource-saving.

The plastic used contains PCR and conserves resources.



Saves time.

With ergonomically designed removal tab for easy handling.



Higher temperature resistance.

Heat resistant to 150 °C.



More versatile.

Suitable for different diameters due to flexible material. Free from plasticizers with SVHC** relevance.



Better.

Suitable for pipe ends, hoses, and studs. With circumferential sealing lip for a firm fit.



Application



The GPN 212 grip caps are particularly suitable for protecting pipes and ball sockets. The ergonomically shaped grip tab facilitates easy handling during fitting and removal. The flexible material allows the use of different counterpart geometries and is heat-resistant up to 150° C for short periods.

All information about the recycling blend can be found in "Sustainability at Pöppelmann" (see chapter 2) or at www.poeppelemann.com/en/kapsto/Responsibility.html

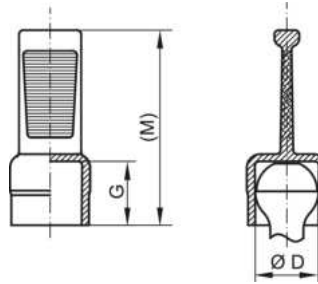

PCR-TPE
yellow

TPE
yellow

Article	D min	D max	G	M	Recycling blend	Virgin material
GPN 212 FM 76	8	8,8	7,8	23,3	21200760085	21200760000
GPN 212 FM 77	8	9	10,1	25,4	21200770085	21200770000
GPN 212 FM 88*	9,4	10,1	11,1	26,8	21200880085	21200880000
GPN 212 FM 102	10,3	11,2	8,7	24,2	21201020085	21201020000

Dimensions in mm.

Information on materials, colours, designs and use of our products can be found on the website and in chapter 3 'Materials and application'.

* This size is supplied with internal clamping surfaces.

The article consists of a mixture of PCR (Post Consumer Recyclate) and virgin TPE (Thermoplastic Elastomers). Colour deviations and black dots cannot be completely avoided during production and are permissible for these items. We recommend carrying out functional tests before series production.

Your added values:



More resource-saving.

The plastic used contains PCR and conserves resources.



Saves time.

With ergonomically designed removal tab for easy handling.



Higher temperature resistance.

Heat resistant to 150 °C.



More versatile.

Suitable for different diameters due to flexible material. Free from plasticizers with SVHC** relevance.



Better.

Particularly suitable for ball linings.

Grip Caps GPN 215



poeppele.com/en/gpn215

Application

The GPN 215 grip caps are suitable for external threads, bolts and pins. The ergonomically shaped grip tab facilitates easy handling during fitting and removal. Interior surfaces accommodate large tolerances and ensuring an optimal clamping fit.

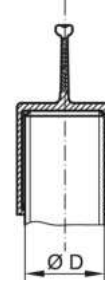
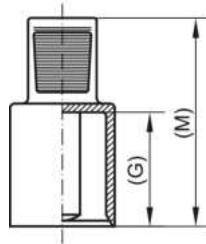

EVA
black

Article	D	G	M	Virgin material
GPN 215 ML 8 x 20	8	20	36,5	21508200000
GPN 215 ML 10 x 20	10	20	36,5	21510200000
GPN 215 ML 12 x 20	12	20	36,5	21512200000
GPN 215 ML 14 x 20	14	20	36,5	21514200000
GPN 215 ML 16 x 20	16	20	36,5	21516200000
GPN 215 ML 17 x 20	17	20	36,5	21517200000
GPN 215 ML 18 x 20	18	20	36,5	21518200000
GPN 215 ML 19 x 20	19	20	36,5	21519200000
GPN 215 ML 20 x 20	20	20	36,5	21520200000
GPN 215 ML 22 x 20	22	20	36,5	21522200000
GPN 215 ML 24 x 20	24	20	36,5	21524200000
GPN 215 ML 26 x 20	26	20	36,5	21526200000
GPN 215 ML 28 x 20	28	20	36,5	21528200000
GPN 215 ML 30 x 20	28	20	36,5	21530200000

Dimensions in mm.

Information on materials, colours, designs and use of our products can be found on the website and in chapter 3 'Materials and application'.

Application guide for exterior use

Article	Male thread		Fine thread	
GPN 215 ML 8 x 20	M 8	M 8 x 1		
GPN 215 ML 10 x 20	M 10	M 10 x 1	M 10 x 1,25	
GPN 215 ML 12 x 20	M 12	M 12 x 1	M 12 x 1,25	
GPN 215 ML 14 x 20	M 14	M 14 x 1		M 12 x 1,5
GPN 215 ML 16 x 20	M 16	M 16 x 1		M 14 x 1,5
GPN 215 ML 17 x 20	M 17	M 17 x 1		M 16 x 1,5
GPN 215 ML 18 x 20	M 18	M 18 x 1		M 17 x 1,5
GPN 215 ML 19 x 20	M 19	M 19 x 1		M 18 x 1,5
GPN 215 ML 20 x 20	M 20	M 20 x 1		M 19 x 1,5
GPN 215 ML 22 x 20	M 22	M 22 x 1		M 20 x 1,5
GPN 215 ML 24 x 20	M 24	M 24 x 1		M 22 x 1,5
GPN 215 ML 26 x 20	M 26	M 26 x 1		M 22 x 1,5
GPN 215 ML 28 x 20	M 28	M 28 x 1		M 24 x 1,5
GPN 215 ML 30 x 20	M 28	M 28 x 1		M 26 x 1,5
				M 28 x 1,5
				M 28 x 2
				M 24 x 2
				M 26 x 2
				M 28 x 2
				M 28 x 2

This application table represents guideline values. We would be pleased to send you free samples.

Grip Caps GPN 215



poeppelmann.com/en/gpn215

Your added values:



Saves time.

With ergonomically designed removal tab for easy handling.



More versatile.

Interior surfaces accommodate major tolerances, ensuring a tight fit.



Cleaner.

Production in accordance with VDA Band 19 and ISO 16232 in our cleanroom on request.



Better.

Suitable for outside threads and studs.

Pipe End Caps GPN 220



poeppelmann.com/en/gpn220

Application

The GPN 220 pipe end caps are suitable for protecting pipes with an o-ring. The cap protects the o-ring from damage without touching it and prevents the ingress of dirt. The grip tab enables easy removal.

All information about 100% PCR and the recycling blend can be found in "Sustainability at Pöppelmann" (see chapter 2) or at www.poeppelmann.com/en/kapsto/Responsibility.html

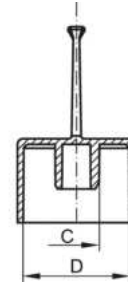
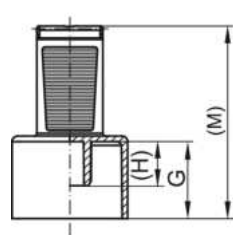

PCR-PE blue



PCR-PE / PE-LD orange



PE-LLD orange

Article	C	D	G	H	M	100% PCR	Recycling blend	Virgin material
GPN 220 / 0614	6,1	19	14	8	35	2200614RB61	22006140073	22006140000
GPN 220 / 0714	7,6	19	14	8	35	2200714RB61	22007140073	22007140000
GPN 220 / 0719*	8,6	19	18,7	8	39,7	2200719RB61	22007190073	22007190000
GPN 220 / 0814	8,2	19	14	8	35	2200814RB61	22008140073	22008140000
GPN 220 / 0914	9,1	19	14	8	35	2200914RB61	22009140073	22009140000
GPN 220 / 1014	10,2	19	14	8	35	2201014RB61	22010140073	22010140000
GPN 220 / 1020	10,3	19	19,5	8	40,5	2201020RB61	22010200073	22010200000
GPN 220 / 1123	11,7	22	23	11	44	2201123RB61	22011230073	22011230000
GPN 220 / 1816	18,4	28	16	13	37	2201816RB61	22018160073	22018160000
GPN 220 / 1911*	18,5	30,1	10,5	10,5	30,8	2201911RB61	22019110073	22019110000

Dimensions in mm.

*These articles are made of PE-LD in virgin material.

Information on materials, colours, designs and use of our products can be found on the website and in chapter 3 'Materials and application'.

The articles in the 100% PCR column consist of 98% PCR-PE and 2% colour based on a PIR carrier. The plastic used consists of 100% PCR.

The articles in the recycled mixture column consist of a blend of PCR and virgin material. Colour deviations and black dots cannot be completely avoided during production and are permissible for these items. We recommend carrying out functional tests before series production.

Your added values:



More resource-saving.

This standard series is available from PCR, saves CO2e emissions and conserves resources.



Saves time.

With ergonomically designed removal tab for easy handling.



Cleaner.

Production in accordance with VDA Band 19 and ISO 16232 in our cleanroom on request.



Better.

Protection for braze-on port fittings. The cap is protecting the O-ring without touching it and provides limited sealing action against an ingress or outflow of fluids.

Protective Caps GPN 240



poeppelmann.com/en/gpn240

Application

The GPN 240 protective caps are suitable for protecting the connection area of SAE quick-connect plugs. The protective cap is designed not to touch the sealing surface of the SAE connector and is suitable for pressure testing within certain limits.

All information about 100% PCR and the recycling blend can be found in "Sustainability at Pöppelmann" (see chapter 2) or at www.poeppelmann.com/en/kapsto/Responsibility.html

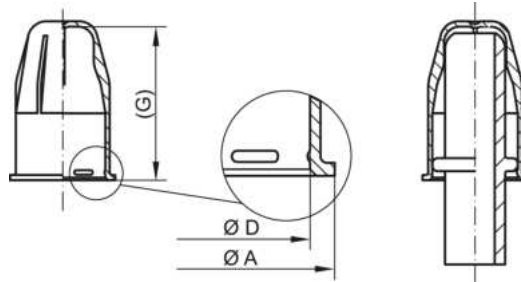

Article	A	D	G	100% PCR	Recycling blend	Virgin material
GPN 240 MT 8	14,7	10,9	24,7	2400008RB61	24000080073	24000080000
GPN 240 MT 9,5	16,7	12,9	25,1	2400095RB61	24000950073	24000950000
GPN 240 MT 10	17,2	13,4	27,8	2400010RB61	24000100073	24000100000
GPN 240 MT 12	20,3	16,5	29,6	2400012RB61	24000120073	24000120000
GPN 240 MT 18	24,8	21	29,6	2400018RB61	24000180073	24000180000

Dimensions in mm.

Information on materials, colours, designs and use of our products can be found on the website and in chapter 3 'Materials and application'.

The articles in the 100% PCR column consist of 98% PCR-PE and 2% colour based on a PIR carrier. The plastic used consists of 100% PCR.

The articles in the recycled mixture column consist of a blend of PCR and virgin material. Colour deviations and black dots cannot be completely avoided during production and are permissible for these items. We recommend carrying out functional tests before series production.

Your added values:



More resource-saving.
This standard series is available from PCR, saves CO₂e emissions and conserves resources.



Better fit.
For protecting the mating surfaces of SAE quick-connect plugs.



Seals better.
Suitable for pressure testing depending on the application.



Cleaner.
Production in accordance with VDA Band 19 and ISO 16232 in our cleanroom on request.



Better.
The sealing surface of the SAE connector remains untouched.

SAE Sealing Caps GPN 241



poeppelmann.com/en/gpn241

Application

The GPN 241 SAE sealing caps are suitable for protecting the mating surfaces of SAE quick-connect plugs. The wider diameter of the collar prevents accidental assembly with a quick connector. Depending on the surface quality of the SAE connector, short-term pressurisation of approx. 1 bar is possible.

All information about 100% PCR and the recycling blend can be found in "Sustainability at Pöppelmann" (see chapter 2) or at www.poeppelmann.com/en/kapsto/Responsibility.html

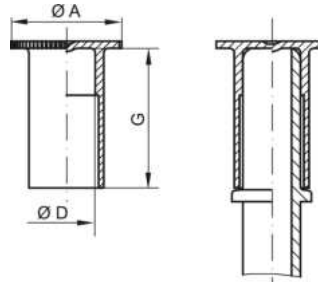

Article	A	D	G	100% PCR	Recycling blend	Virgin material
GPN 241 DF 8*	16	7,8	17,9	2410008RB61	24100080073	24100080000
GPN 241 DF 9,5	17	9,4	19	2410095RB61	24100950073	24100950000
GPN 241 DF 10	18	9,7	22,5	2410010RB61	24100100073	24100100000
GPN 241 DF 12,7	20	12,5	23,5	2410127RB61	24101270073	24101270000
GPN 241 DF 16	24	15,45	24	2410016RB61	24100160073	24100160000
GPN 241 DF 18	25	17,8	21	2410018RB61	24100180073	24100180000

Dimensions in mm.

*This size is supplied with inner ribs.

Information on materials, colours, designs and use of our products can be found on the website and in chapter 3 'Materials and application'.

The articles in the 100% PCR column consist of 98% PCR-PE and 2% colour based on a PIR carrier. The plastic used consists of 100% PCR.

The articles in the recycled mixture column consist of a blend of PCR and virgin material. Colour deviations and black dots cannot be completely avoided during production and are permissible for these items. We recommend carrying out functional tests before series production.

Your added values:



More resource-saving.
This standard series is available from PCR, saves CO₂e emissions and conserves resources.



Better fit.
For protecting the mating surfaces of SAE quick-connect plugs.



Seals better.
Depending on the surface quality of the SAE plug, a short-term pressurisation of approx. 1 bar is possible.



Cleaner.
Production in accordance with VDA Band 19 and ISO 16232 in our cleanroom on request.



Better.
Diameter A prevents the inadvertent assembly with a quick connector.

VDA Sealing Caps GPN 242



poeppeilmann.com/en/gpn242

NEW



www.blauer-engel.de/uz30B

Application

The VDA sealing caps GPN 242 are suitable for protecting the connection area of VDA quick-connect spigots and are suitable for variants with and without anti-turn device. The radially symmetrical design enables automated assembly and the non-slip, knurled shaft allows for quick disassembly. Clamping through clamping bars enables pressure equalisation and the VDA quick-release connectors are protected up to the chamfer. The plastic used is made from post-consumer recycled material.

All information about 100% PCR can be found in "Sustainability at Pöppelmann" (see chapter 2) or at www.poeppeilmann.com/en/kapsto/Responsibility.html

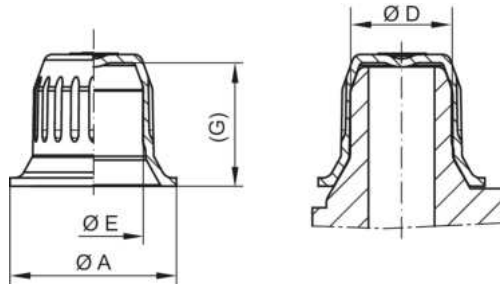

PCR-PE
blue

Article	VDA connector NW	D	A	E	G	100% PCR
GPN 242 NW 6	6	10,4	18,2	10,1	13,9	24200060000
GPN 242 NW 8	8	12,4	20,2	12,1	14,9	24200080000
GPN 242 NW 12	12	16,3	23,5	16	14,9	24200120000
GPN 242 NW 14	14	17,7	24	17	12,9	24200140000
GPN 242 NW 16	16	22,3	30,6	22	16,9	24200160000
GPN 242 NSC 16	16	23	29,1	20,2	17,2	24201160000
GPN 242 NW 18	18	24,3	33,2	23,9	17,4	24200180000
GPN 242 NW 20	20	26,3	35,2	26	17,4	24200200000
GPN 242 NW 26	26	32,5	41,4	32,2	18,4	24200260000
GPN 242 NW 32	32	38,8	47,4	38,2	18,4	24200320000

Dimensions in mm.

Information on materials, colours, designs and use of our products can be found on the website and in chapter 3 'Materials and application'.

The article consists of 98 % PCR-PE and 2 % colour based on a PIR carrier. The plastic used consists of 100 % PCR.

For these articles, colour deviations and black dots cannot be completely avoided in production and are permissible. We recommend carrying out functional tests before series production.

Your added values:



More resource-saving.

The plastic used consists of 100 % recycled material.



Better fit.

For protecting the mating surfaces of VDA quick-connect nozzles.



Cleaner.

Production in accordance with VDA Band 19 and ISO 16232 in our cleanroom on request.



Better.

Suitable for variants with and without anti-turn device. Clamping bars enable pressure equalisation.

VDA Grip Caps GPN 243



poepplmann.com/en/gpn243

NEW



Application

The VDA grip cap GPN 243 is suitable for protecting the connection area of VDA quick-connect spigots and is suitable for versions with and without anti-twist protection. The particularly grippy lug with protected lug design enables very quick assembly and disassembly. The clamping by means of clamping bars enables pressure equalisation and the VDA quick-release connectors are protected up to the chamfer. The plastic used is made from post-consumer recycled material.

All information about 100% PCR can be found in "Sustainability at Pöppelmann" (see chapter 2) or at www.poeppelmann.com/en/kapsto/Responsibility.html

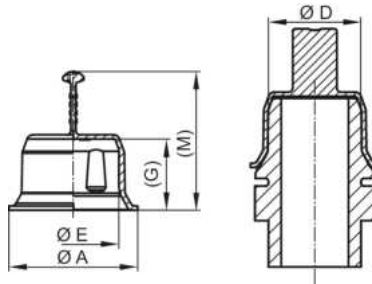

PCR-PE
blue

Article	VDA connector NW	D	A	B	E	G	M	100% PCR
GPN 243 NW 6	6	10,7	18,2	12,6	10	13,9	29,9	24300060000
GPN 243 NW 8	8	12,7	20,2	14,6	12	14,9	30,9	24300080000
GPN 243 NW 12	12	16,4	23,5	18,6	15,7	14,9	30,9	24300120000
GPN 243 NW 14	14	17,9	24	19,7	17,1	12,9	28,9	24300140000
GPN 243 NSC 14	14	19,5	25,6	21,6	18,8	13,9	29,9	24301140000
GPN 243 NW 16	16	22,4	30,6	24,6	21,7	16,9	32,9	24300160000
GPN 243 NSC 16	16	21	29,1	23	20,2	17,2	33,2	24301160000
GPN 243 NW 18	18	24,8	33,2	26,6	23,9	17,4	33,4	24300180000
GPN 243 NW 20	20	26,6	35,2	28,6	25,7	17,4	33,4	24300200000
GPN 243 NW 26	26	32,8	41,4	34,8	32,2	18,4	34,4	24300260000
GPN 243 NW 32	32	38,8	47,4	40,8	37,9	18,4	34,4	24300320000

Dimensions in mm.

Information on materials, colours, designs and use of our products can be found on the website and in chapter 3 'Materials and application'.

The article consists of 98 % PCR-PE and 2 % colour based on a PIR carrier. The plastic used consists of 100 % PCR.

For these articles, colour deviations and black dots cannot be completely avoided in production and are permissible. We recommend carrying out functional tests before series production.

Your added values:



More resource-saving.

The plastic used consists of 100 % recycled material.



Better fit.

For protecting the mating surfaces of VDA quick-connect nozzles.



Saves time.

Newly designed removal tab for fast handling. Protected tab design.



Better.

Suitable for variants with and without anti-turn device. Clamping bars enable pressure equalisation.



Cleaner.

Production in accordance with VDA Band 19 and ISO 16232 in our cleanroom on request.

QC-Plugs GPN 245 Type A



poepplmann.com/en/gpn245a

Application

The QC plugs GPN 245 Type A are suitable for the protection of SAE quick connector couplings, based on SAE J2044. They clamp gently and securely onto the internal sealing rings of the connector. The QC plugs are suitable for pressure tests within certain limits.

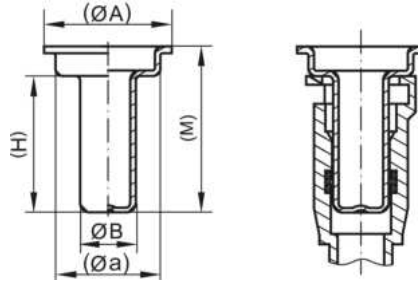

PE-HD
natural

Article	SAE coupling NW mm	SAE coupling NW inch	A	a	B	H	M	Virgin material
GPN 245 QC 8	8	5/16	26	22	7,6	27	33	24500080000
GPN 245 QC 10	10	7/16	23	18	9,6	30	34	24500100000
GPN 245 QC 12,7	12,7	1/2	28	23	12,2	30	36,5	24501270000
GPN 245 QC 14,24	14,24	-	32	28	13,4	28	34,5	24514240000
GPN 245 QC 15,9	15,9	5/8	34	30	15,7	35	43	24501590000

Dimensions in mm.

Information on materials, colours, designs and use of our products can be found on the website and in chapter 3 'Materials and application'.

Your added values:



Better fit.

Suitable for SAE quick connectors in accordance with SAE J2044



Seals better.

Suitable for pressure testing depending on the application.



Cleaner.

Production in accordance with VDA Band 19 and ISO 16232 in our cleanroom on request.



Better.

Clamping is carried out gently and safely on the internal sealing rings of the connector.

QC-Plugs GPN 245 Type B



poepplmann.com/en/gpn245b

Application



The QC plugs GPN 245 Type B are suitable for the protection of SAE quick connector couplings, based on SAE J2044. They clamp gently and securely onto the internal sealing rings of the connector. The QC plugs are suitable for pressure tests within certain limits. The ring lug enables easy assembly and disassembly.

All information about 100% PCR and the recycling blend can be found in "Sustainability at Pöppelmann" (see chapter 2) or at www.poepplmann.com/en/kapsto/Responsibility.html

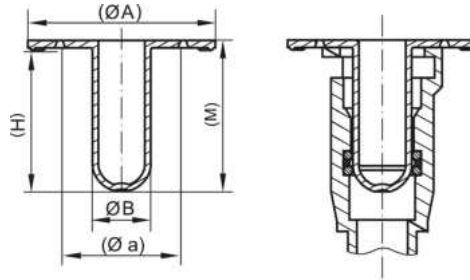

PCR-PE blue



PCR-PE / PE-LD yellow



PE-LD natural

Article	SAE coupling NW mm	SAE coupling NW inch	A	a	B	H	M	100% PCR	Recycling blend	Virgin material
GPN 245 QCL 6,35	6.35	1/4	31,6	20,6	6,35	25,3	26,8	2460635RB61	24606351073	24606350000
GPN 245 QCL 8	8	5/16	35	21	7,7	26	27,5			24600080000
GPN 245 QCL 9,5	9.5	3/8	30,8	16,8	9,5	25,8	27,3	2460095RB61	24600951073	24600950000
GPN 245 QCL 10	10	-	32,8	18,8	9,79	30	31,5	2460010RB61	24600101073	24600100000
GPN 245 QCL 11,11	11.11	7/16	38	24	11	29,2	30,7			24611100000
GPN 245 QCL 12	12	-	38	24	11,8	29,2	30,7	2460012RB61	24600121073	24600120000
GPN 245 QCL 19,05	19.05	3/4	50	36	18,8	28	29,5	2461905RB61	24619051073	24619050000
GPN 245 QCL 25,4	25.4	1	53,5	39,5	25,4	34	35,5	2462540RB61	24625401073	24625400000

Dimensions in mm.

Information on materials, colours, designs and use of our products can be found on the website and in chapter 3 'Materials and application'.

The articles in the 100% PCR column consist of 98% PCR-PE and 2% colour based on a PIR carrier. The plastic used consists of 100% PCR.

The articles in the recycled mixture column consist of a blend of PCR and virgin material. Colour deviations and black dots cannot be completely avoided during production and are permissible for these items. We recommend carrying out functional tests before series production.

Your added values:



More resource-saving.

This standard series is available from PCR, saves CO2e emissions and conserves resources.



Better fit.

Suitable for SAE quick connectors in accordance with SAE J2044



Seals better.

Suitable for pressure testing depending on the application.



Cleaner.

Production in accordance with VDA Band 19 and ISO 16232 in our cleanroom on request.



Better.

Clamping is carried out gently and safely on the internal sealing rings of the connector.

VDA Sealing Plugs GPN 247



poeppelmann.com/en/gpn247

NEW

Application



www.blauer-engel.de/uz30b

The VDA sealing plugs GPN 247 are suitable for protecting the connection area of VDA quick-release couplings. The clamping at the upper edge offers special protection. Sealing is carried out gently and securely on the internal sealing rings of the connector. The plastic used is made from post-consumer recycled material.

All information about 100% PCR can be found in "Sustainability at Pöppelmann" (see chapter 2) or at www.poeppelmann.com/en/kapsto/Responsibility.html

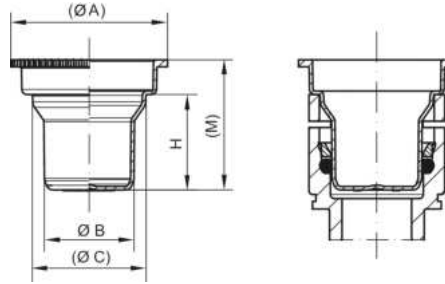

PCR-PE
blue

Article	VDA coupling NW	A	B	C	H	M	100% PCR
GPN 247 NW 6	6	25	9,9	16	21,3	29,5	24700060000
GPN 247 NW 8	8	29	12	18	22,7	30,8	24700080000
GPN 247 NW 12	12	33	15,8	21,1	22,8	31,8	24700120000
GPN 247 NW 14	14	32,6	17,2	21,1	29,2	31,6	24700140000
GPN 247 NW 16	16	41	21,9	28,1	27,3	37,3	24700160000
GPN 247 NW 20	20	45	25,9	32,5	27,3	37,5	24700200000
GPN 247 NW 26	26	51,4	32	39,1	29,2	39,5	24700260000
GPN 247 NW 32	32	57,4	37,8	45,1	29,2	40	24700320000
GPN 247 NW 35	35	60,4	40,8	48,1	29,2	41,5	24700350000
GPN 247 NW 40	40	65,4	45,8	53,1	29,2	45	24700400000
GPN 247 NW 45	45	70,4	50,8	58,1	29,2	43,5	24700450000
GPN 247 NW 50	50	75,4	55,8	63,1	29,2	44,8	24700500000

Dimensions in mm.

Information on materials, colours, designs and use of our products can be found on the website and in chapter 3 'Materials and application'.

The article consists of 98 % PCR-PE and 2 % colour based on a PIR carrier. The plastic used consists of 100 % PCR.

For these articles, colour deviations and black dots cannot be completely avoided in production and are permissible. We recommend carrying out functional tests before series production.

Your added values:



More resource-saving.

The plastic used consists of 100 % recycled material.



Better fit.

For protecting the mating surfaces of VDA quick connectors.



Cleaner.

Production in accordance with VDA Band 19 and ISO 16232 in our cleanroom on request.



Better.

Clamping is carried out gently and safely on the internal sealing rings of the connector.

VDA Sealing Plugs with tab

GPN 248



poeppelmann.com/en/gpn248

NEW

Application



The VDA sealing plugs with tab GPN 248 are suitable for protecting the connection area of VDA quick-release couplings. They are clamped gently and securely onto the internal sealing rings of the connector. The innovative grip tab with protected tab design enables very quick assembly and disassembly. The plastic used is made from post-consumer recycled material.

All information about 100% PCR can be found in "Sustainability at Pöppelmann" (see chapter 2) or at www.poeppelmann.com/en/kapsto/Responsibility.html

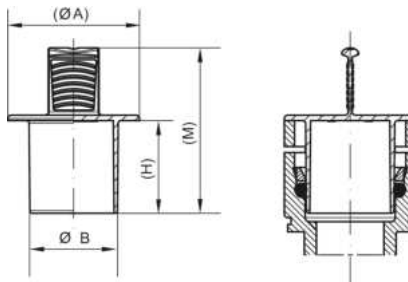

PCR-PE
blue

Article	VDA coupling NW	A	B	H	M	100% PCR
GPN 248 NW 6	6	20,4	10	20,8	42,3	24800060000
GPN 248 NW 8	8	24,4	12	22,1	43,6	24800080000
GPN 248 NW 12	12	28,4	15,8	22,2	43,8	24800120000
GPN 248 NW 14	14	27	17,2	21	42,6	24800140000
GPN 248 NW 16	16	35	21,9	26,5	48,1	24800160000
GPN 248 NW 18	18	52	37,9	28,8	50,4	24800180000
GPN 248 NW 20	20	39	26,1	26,6	48,2	24800200000
GPN 248 NW 26	26	46	31,9	28,3	49,9	24800260000
GPN 248 NW 32	32	52	37,9	28,8	50,4	24800320000
GPN 248 NW 35	35	55,5	40,9	28,8	51,4	24800350000
GPN 248 NW 40	40	60,5	45,9	32,3	53,9	24800400000
GPN 248 NW 45	45	66,5	50,9	30,8	52,4	24800450000
GPN 248 NW 50	50	71	55,9	32,1	53,7	24800500000

Dimensions in mm.

Information on materials, colours, designs and use of our products can be found on the website and in chapter 3 'Materials and application'.

For these articles, colour deviations and black dots cannot be completely avoided in production and are permissible. We recommend carrying out functional tests before series production.

The article consists of 98 % PCR-PE and 2 % colour based on a PIR carrier. The plastic used consists of 100 % PCR.

Your added values:



More resource-saving.

The plastic used consists of 100 % recycled material.



Better fit.

For protecting the mating surfaces of VDA quick connectors.



Saves time.

Newly designed removal tab for fast handling. Protected tab design.



Better.

Clamping is carried out gently and safely on the internal sealing rings of the connector.



Application

The GPN 250 protective caps for pipes protect pipes pursuant to DIN EN 10220, DIN EN 10255 and DIN EN ISO 1127 as well as external threads. Due to their thick-walled design, they are suitable for increased loads. The 180° offset beads ensure pressure equalisation.

All information about 100% PCR and the recycling blend can be found in "Sustainability at Pöppelmann" (see chapter 2) or at www.poeppelmann.com/en/kapsto/Responsibility.html

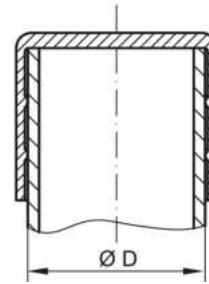
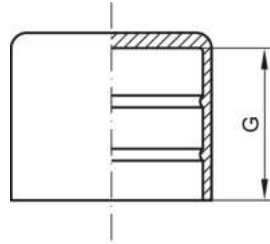
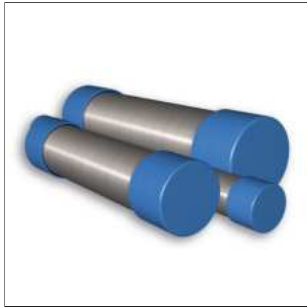

PCR-PE blue



PCR-PE / PE-LD yellow



PE-LD yellow

Article	External thread	D	G	100% PCR	Recycling blend	Virgin material
GPN 250 / 4		4	19,5	2500040RB61	25000400073	25000400000
GPN 250 / 8		8	14	2500080RB61	25000800073	25000800000
GPN 250 / 10,2	G 1/8	10,2	19,5	2500102RB61	25001020073	25001020000
GPN 250 / 12		12	20	2500120RB61	25001200073	25001200000
GPN 250 / 13,5	G 1/4	13,5	20	2500135RB61	25001350073	25001350000
GPN 250 / 14		14	20	2500140RB61	25001400073	25001400000
GPN 250 / 15		15	19,5	2500150RB61	25001500073	25001500000
GPN 250 / 16		16	20	2500160RB61	25001600073	25001600000
GPN 250 / 16,75		16,8	19,5	2500167RB61	25001670073	25001670000
GPN 250 / 17,2	G 3/8	17,2	20,5	2500172RB61	25001720073	25001720000
GPN 250 / 18		18	20	2500180RB61	25001800073	25001800000
GPN 250 / 20		20	20	2500200RB61	25002000073	25002000000
GPN 250 / 21,3	G 1/2	21,3	20	2500213RB61	25002130073	25002130000
GPN 250 / 22		22	20	2500220RB61	25002200073	25002200000
GPN 250 / 24		24	20	2500240RB61	25002400073	25002400000
GPN 250 / 25		25	20	2500250RB61	25002500073	25002500000
GPN 250 / 26		26	27	2500260RB61	25002600073	25002600000
GPN 250 / 26,9	G 3/4	26,9	27,5	2500269RB61	25002690073	25002690000
GPN 250 / 28		28	27	2500280RB61	25002800073	25002800000
GPN 250 / 30		30	27,5	2500300RB61	25003000073	25003000000
GPN 250 / 32		31,8	27,5	2500320RB61	25003200073	25003200000
GPN 250 / 32,5		32,5	15	2500325RB61	25003250073	25003250000
GPN 250 / 33,7	G 1	33,7	28	2500337RB61	25003370073	25003370000
GPN 250 / 35		35	27	2500350RB61	25003500073	25003500000
GPN 250 / 38		38	27,5	2500380RB61	25003800073	25003800000
GPN 250 / 40		40	27	2500400RB61	25004000073	25004000000
GPN 250 / 41,5		41,5	27	2500415RB61	25004150073	25004150000
GPN 250 / 42,4	G 1 1/4	42,4	35,5	2500424RB61	25004240073	25004240000
GPN 250 / 44,5	R 1 3/8	44,5	35	2500445RB61	25004450073	25004450000
GPN 250 / 48,3	G 1 1/2	48,3	35	2500483RB61	25004830073	25004830000
GPN 250 / 50		50	34,5	2500500RB61	25005000073	25005000000
GPN 250 / 51		51	35	2500510RB61	25005100073	25005100000
GPN 250 / 54	G 1 3/4	54	35	2500540RB61	25005400073	25005400000
GPN 250 / 57		57	35	2500570RB61	25005700073	25005700000
GPN 250 / 60	G 2	60,3	36	2500600RB61	25006000073	25006000000
GPN 250 / 63,5		63,5	35	2500635RB61	25006350073	25006350000
GPN 250 / 70		70	36	2500700RB61	25007000073	25007000000
GPN 250 / 73		73	34,5	2500730RB61	25007300073	25007300000
GPN 250 / 76	G 2 1/2	76,1	36	2500760RB61	25007600073	25007600000
GPN 250 / 83	G 2 3/4	82,5	35	2500830RB61	25008300073	25008300000
GPN 250 / 87,9	G 3	87,9	34,5	2500879RB61	25008790073	25008790000
GPN 250 / 89		88,9	35	2500890RB61	25008900073	25008900000
GPN 250 / 95		95	35	2500950RB61	25009500073	25009500000
GPN 250 / 102		101,6	34,5	2501020RB61	25010200073	25010200000
GPN 250 / 108		108	34,5	2501080RB61	25010800073	25010800000
GPN 250 / 113	G 4	113	40,5	2501130RB61	25011300073	25011300000
GPN 250 / 114,3		114,3	35,5	2501143RB61	25011430073	25011430000
GPN 250 / 121		121	34,5	2501210RB61	25012100073	25012100000
GPN 250 / 127	G 4 1/2	127	34,5	2501270RB61	25012700073	25012700000
GPN 250 / 130		130	34,5	2501300RB61	25013000073	25013000000

Protective Caps for Pipes

GPN 250



poeppele.com/en/gpn250



PCR-PE
blue

PCR-PE / PE-LD
yellow

PE-LD
yellow

Article	External thread	D	G	100% PCR	Recycling blend	Virgin material
GPN 250 / 133		133	34,5	2501330RB61	25013300073	25013300000
GPN 250 / 139,7	G 5	139,7	34,5	2501397RB61	25013970073	25013970000
GPN 250 / 146		146	35	2501460RB61	25014600073	25014600000
GPN 250 / 152,4	G 5 1/2	152,4	35	2501524RB61	25015240073	25015240000
GPN 250 / 159		159	34,5	2501590RB61	25015900073	25015900000
GPN 250 / 168,3	G 6	168,3	34,5	2501683RB61	25016830073	25016830000
GPN 250 / 174,9		174,9	20	2501749RB61	25017490073	25017490000
GPN 250 / 219	G 8	219	41			25021900000
GPN 250 / 273	G 10	273	41,5			25027300000
GPN 250 / 323,9	G 12	323,9	45,5			25032390000
GPN 250 / 355,6	G 14	355,6	54			25035560000
GPN 250 / 406,4	G 16	406,4	53			25040640000

Dimensions in mm.

Items from GPN 250 /219 are made of PE-LLD.

Information on materials, colours, designs and use of our products can be found on the website and in chapter 3 'Materials and application'.

The articles in the 100% PCR column consist of 98% PCR-PE and 2% colour based on a PIR carrier. The plastic used consists of 100% PCR.

The articles in the recycled mixture column consist of a blend of PCR and virgin material. Colour deviations and black dots cannot be completely avoided during production and are permissible for these items. We recommend carrying out functional tests before series production.

Your added values:



More resource-saving.

This standard series is available from PCR, saves CO2e emissions and conserves resources.



Better fit.

Protection for pipes in accordance with DIN EN 10220, DIN EN 10255, and DIN EN ISO 1127.



More robust.

Thick-walled design for higher demands.



Better.

Discontinuous internal beads offset by 180° degrees, permit venting and pressure equalisation for pressure compensation.

Protective Caps GPN 255



poeppele.com/en/gpn255

Application

The GPN 255 protective caps are suitable for the protection of bolts and pipe ends and are temporarily heat-resistant up to 250°C. The tear-resistant material can be exposed to increased stress. At the same time, the flexible material covers larger tolerances.

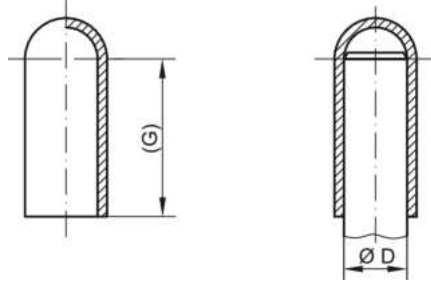

SI
natural

Article	D	G	Virgin material
GPN 255 / 2	2	25,4	25500200000
GPN 255 / 2,5	2,5	19	25500250000
GPN 255 / 3	3	25,4	25500300000
GPN 255 / 3,5	3,5	25,4	25500350000
GPN 255 / 4	4	25,4	25500400000
GPN 255 / 5	5	25,4	25500500000
GPN 255 / 6	6	38,1	25500600000
GPN 255 / 8	8	38,1	25500800000
GPN 255 / 10	10	38,1	25501000000
GPN 255 / 12	12	38,1	25501200000
GPN 255 / 14	14	38,1	25501400000
GPN 255 / 15	15	38,1	25501500000
GPN 255 / 16	16	38,1	25501600000
GPN 255 / 17	17	38,1	25501700000
GPN 255 / 18	18	38,1	25501800000
GPN 255 / 20	20	38,1	25502000000
GPN 255 / 22	22	38,1	25502200000
GPN 255 / 24	24	38,1	25502400000
GPN 255 / 25	25	38,1	25502500000
GPN 255 / 27	27	38,1	25502700000
GPN 255 / 30	30	38,1	25503000000
GPN 255 / 33	33	38,1	25503300000
GPN 255 / 36	36	44,5	25503600000
GPN 255 / 39	39	44,5	25503900000
GPN 255 / 42	42	50,8	25504200000
GPN 255 / 45	45	50,8	25504500000
GPN 255 / 48	48	50,8	25504800000
GPN 255 / 52	52	50,8	25505200000

Dimensions in mm.

Clear burrs as well as partial foreign particles are permissible with these articles. We recommend that functional tests be carried out before series production. Information on materials, colours, designs and use of our products can be found on the website and in chapter 3 'Materials and application'.

Your added values:



Higher temperature resistance.

Extremely heat resistant up to 250 °C



More robust.

Highly tear-resistant material for increased demands.



More versatile.

Flexible material for accommodating larger tolerances.



Better.

Protection for studs and pipe ends.

Square Plugs GPN 260



poepplmann.com/en/gpn260

Application

The GPN 260 square plugs protect square pipes from damage and dirt. The reinforced head area is suitable for higher demands and the ribs ensure a firm fit in the pipe. The square plugs impress with their high-quality appearance thanks to a grained head surface and side chamfer.

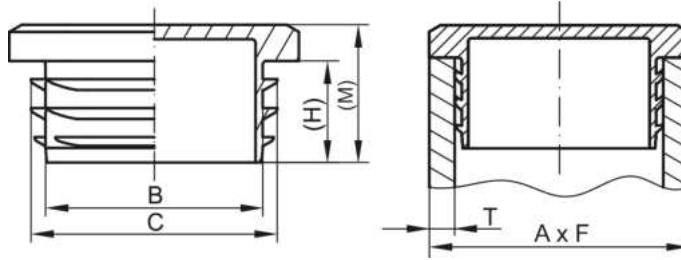

PE-LLD
black

Article	A	F	T min	T max	B	C	H	M	Virgin material
GPN 260 Q 1212 1,5-2	12	12	1,5	2	7	10	11	15	26012120000
GPN 260 Q 1515 1,5-2	15	15	1,5	2	10	13	11	15	26015150000
GPN 260 Q 1616 1,5-2	16	16	1,5	2	11	14	11	15	26016160000
GPN 260 Q 1818 1,5-2	18	18	1,5	2	13	16	11	15	26018180000
GPN 260 Q 2020 1,5-2	20	20	1,5	2	15	18	11	15	26020200000
GPN 260 Q 2222 1,5-2	22	22	1,5	2	16	20	14	19	26022220000
GPN 260 Q 2525 1,5-2	25	25	1,5	2	19	23	14	19	26025250000
GPN 260 Q 2525 3	25	25	3	3	17	21	14	19	26025280000
GPN 260 Q 3030 1,5-2	30	30	1,5	2	24	28	14	19	26030300000
GPN 260 Q 3030 3	30	30	3	3	22	26	14	19	26030330000
GPN 260 Q 3434 1,5-2	34	34	1,5	2	28	32	14	19	26034340000
GPN 260 Q 3434 3	34	34	3	3	26	30	14	19	26034370000
GPN 260 Q 4040 1,5-2	40	40	1,5	2	34	38	14	19	26040400000
GPN 260 Q 4040 3	40	40	3	3	32	36	14	19	26040430000
GPN 260 Q 4040 4	40	40	4	4	30	34	14	19	26040440000
GPN 260 Q 4040 5	40	40	5	5	28	32	14	19	26040450000
GPN 260 Q 4545 1,5-2	45	45	1,5	2	39	43	14	19	26045450000
GPN 260 Q 5050 1,5-2	50	50	1,5	2	44	48	14	19	26050500000
GPN 260 Q 5050 3	50	50	3	3	42	46	14	19	26050530000
GPN 260 Q 5050 5	50	50	5	5	38	42	14	19	26050550000
GPN 260 Q 6060 1,5-2	60	60	1,5	2	54	58	14	19	26060600000
GPN 260 Q 6060 4	60	60	4	4	50	54	14	19	26060640000
GPN 260 Q 6060 5	60	60	5	5	48	52	14	19	26060650000
GPN 260 Q 7070 3	70	70	3	3	61	66	17	22	26070700000
GPN 260 Q 7070 4	70	70	4	4	59	64	17	22	26070740000
GPN 260 Q 8080 3	80	80	3	3	71	76	17	22	26080800000
GPN 260 Q 9090 1,5-2	90	90	1,5	2	83	88	17	22	26090900000
GPN 260 Q 9090 5	90	90	5	5	77	82	17	22	26090950000
GPN 260 Q 100100 3	100	100	3	3	91	96	17	22	26010010000
GPN 260 Q 100100 5	100	100	5	5	87	92	17	22	26010050000
GPN 260 Q 120120 5	120	120	5	5	107	112	17	22	26012010000

Dimensions in mm.

Information on materials, colours, designs and use of our products can be found on the website and in chapter 3 'Materials and application'.

Your added values:



More robust.

Reinforced head area for higher demands.



Better.

For closing of section tubes. Distinctive external ribs provide a secure press fit. High visual appeal due to grained top surface finish and chamfered edges.

Rectangular Plugs GPN 270



poeppelmann.com/en/gpn270

Application

The GPN 270 rectangular plugs protect rectangular pipes from damage and dirt. The reinforced head area is suitable for higher demands and the ribs ensure a firm fit in the pipe. The rectangular plugs impress with their high-quality appearance thanks to a grained head surface and side chamfer.

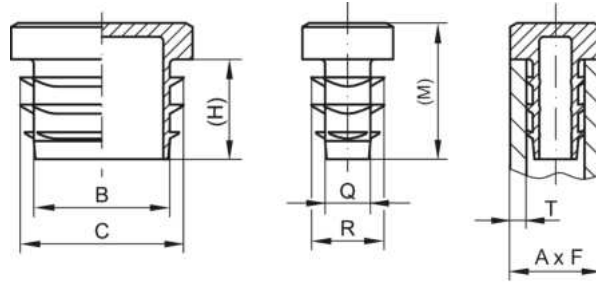

PE-LLD
black

Article	A	F	T min	T max	B	C	H	M	Q	R	Virgin material
GPN 270 R 2010 1,5-2	20	10	1,5	2	15	18	11	15	5	8	27020100000
GPN 270 R 2015 1,5-2	20	15	1,5	2	15	18	11	15	10	13	27020150000
GPN 270 R 2510 1,5-2	25	10	1,5	2	20	23	11	15	5	8	27025100000
GPN 270 R 2515 1,5-2	25	15	1,5	2	20	23	11	15	10	13	27025150000
GPN 270 R 2520 1,5-2	25	20	1,5	2	20	23	11	15	15	18	27025200000
GPN 270 R 3010 1,5-2	30	10	1,5	2	25	28	11	15	5	8	27030100000
GPN 270 R 3015 1,5-2	30	15	1,5	2	25	28	11	15	10	13	27030150000
GPN 270 R 3020 1,5-2	30	20	1,5	2	25	28	11	15	15	18	27030200000
GPN 270 R 3020 3	30	20	3	3	23	26	11	15	13	16	27030230000
GPN 270 R 3025 1,5-2	30	25	1,5	2	24	28	14	19	19	23	27030250000
GPN 270 R 3520 1,5-2	35	20	1,5	2	29	33	14	19	14	18	27035200000
GPN 270 R 3525 1,5-2	35	25	1,5	2	29	33	14	19	19	23	27035250000
GPN 270 R 3530 1,5-2	35	30	1,5	2	29	33	14	19	24	28	27035300000
GPN 270 R 4010 1,5-2	40	10	1,5	2	34	38	14	19	4	8	27040100000
GPN 270 R 4015 1,5-2	40	15	1,5	2	34	38	14	19	9	13	27040150000
GPN 270 R 4020 1,5-2	40	20	1,5	2	34	38	14	19	14	18	27040200000
GPN 270 R 4020 3	40	20	3	3	32	36	14	19	12	16	27040230000
GPN 270 R 4025 1,5-2	40	25	1,5	2	34	38	14	19	19	23	27040250000
GPN 270 R 4030 1,5-2	40	30	1,5	2	34	38	14	19	24	28	27040300000
GPN 270 R 4030 3	40	30	3	3	32	36	14	19	22	26	27040330000
GPN 270 R 4515 1,5-2	45	15	1,5	2	39	43	14	19	9	13	27045150000
GPN 270 R 4520 1,5-2	45	20	1,5	2	39	43	14	19	14	18	27045200000
GPN 270 R 4525 1,5-2	45	25	1,5	2	39	43	14	19	19	23	27045250000
GPN 270 R 4838 1,5-2	48	38	1,5	2	42	46	14	19	32	36	27048380000
GPN 270 R 5020 1,5-2	50	20	1,5	2	44	48	14	19	14	18	27050200000
GPN 270 R 5025 1,5-2	50	25	1,5	2	44	48	14	19	19	23	27050250000
GPN 270 R 5030 1,5-2	50	30	1,5	2	44	48	14	19	24	28	27050300000
GPN 270 R 5030 3	50	30	3	3	42	46	14	19	22	26	27050330000
GPN 270 R 5034 1,5-2	50	34	1,5	2	44	48	14	19	28	32	27050340000
GPN 270 R 5040 1,5-2	50	40	1,5	2	44	48	14	19	34	38	27050400000
GPN 270 R 6020 1,5-2	60	20	1,5	2	54	58	14	19	14	18	27060200000
GPN 270 R 6030 1,5-2	60	30	1,5	2	54	58	14	19	24	28	27060300000
GPN 270 R 6030 3	60	30	3	3	52	56	14	19	22	26	27060330000
GPN 270 R 6040 1,5-2	60	40	1,5	2	54	58	14	19	34	38	27060400000
GPN 270 R 6040 4	60	40	4	4	50	54	14	19	30	34	27060440000
GPN 270 R 6040 5	60	40	5	5	48	52	14	19	28	32	27060450000
GPN 270 R 7030 1,5-2	70	30	1,5	2	63	68	17	22	23	28	27070300000
GPN 270 R 7040 1,5-2	70	40	1,5	2	63	68	17	22	33	38	27070400000
GPN 270 R 7040 4	70	40	4	4	59	64	17	22	29	34	27070440000
GPN 270 R 8020 1,5-2	80	20	1,5	2	73	78	17	22	13	18	27080200000
GPN 270 R 8030 1,5-2	80	30	1,5	2	73	78	17	22	23	28	27080300000
GPN 270 R 8040 1,5-2	80	40	1,5	2	73	78	17	22	33	38	27080400000
GPN 270 R 8040 4	80	40	4	4	69	74	17	22	29	34	27080440000
GPN 270 R 8040 5	80	40	5	5	67	72	17	22	27	32	27080450000
GPN 270 R 8050 1,5-2	80	50	1,5	2	73	78	17	22	43	48	27080500000
GPN 270 R 8050 4	80	50	4	4	69	74	17	22	39	44	27080540000
GPN 270 R 8060 3	80	60	3	3	71	76	17	22	51	56	27080600000
GPN 270 R 8060 5	80	60	5	5	67	72	17	22	47	52	27080650000
GPN 270 R 10040 1,5-2	100	40	1,5	2	93	98	17	22	33	38	27010400000
GPN 270 R 10040 3	100	40	3	3	91	96	17	22	31	36	27010430000

Rectangular Plugs GPN 270



poeppeilmann.com/en/gpn270



PE-LLD
black

Article	A	F	T min	T max	B	C	H	M	Q	R	Virgin material
GPN 270 R 10050 3	100	50	3	3	91	96	17	22	41	46	27010500000
GPN 270 R 10050 4	100	50	4	4	89	94	17	22	39	44	27010540000
GPN 270 R 10050 5	100	50	5	5	87	92	17	22	37	42	27010550000
GPN 270 R 12040 3	120	40	3	3	111	116	17	22	31	36	27012400000
GPN 270 R 12060 3	120	60	3	3	111	116	17	22	51	56	27012600000
GPN 270 R 12060 4	120	60	4	4	109	114	17	22	49	54	27012640000
GPN 270 R 12060 5	120	60	5	5	107	112	17	22	47	52	27012650000
GPN 270 R 12080 1,5-2	120	80	1,5	2	113	118	17	22	73	78	27012800000
GPN 270 R 14080 4	140	80	4	4	129	134	17	22	69	74	27014800000

Dimensions in mm.

Information on materials, colours, designs and use of our products can be found on the website and in chapter 3 'Materials and application'.

Your added values:



More robust.

Reinforced head area for higher demands.



Better.

For closing of section tubes. Distinctive external ribs provide a secure press fit. High visual appeal due to grained top surface finish and chamfered edges.

End Caps GPN 280



poeppelelmann.com/en/gpn280

Application

The GPN 280 end caps are suitable for the protection of round pipes and can also be used as gliders for furniture and equipment. The reinforced base makes them suitable for heavy-duty use.

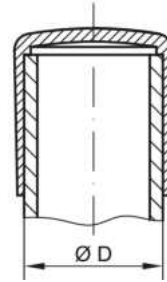
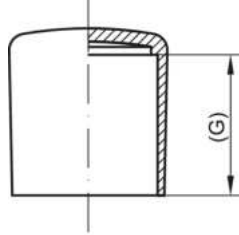

PE-LD
black

Article	D	G	Virgin material
GPN 280 ER 3	3	8	28000030000
GPN 280 ER 4	4	8,1	28000040000
GPN 280 ER 5	5	7,7	28000050000
GPN 280 ER 6	6	8,6	28000060000
GPN 280 ER 7	7	9	28000070000
GPN 280 ER 8	8	9,4	28000080000
GPN 280 ER 10	10	11	28000100000
GPN 280 ER 11	11	12,9	28000110000
GPN 280 ER 12	12	12,3	28000120000
GPN 280 ER 13	13	13,2	28000130000
GPN 280 ER 14	14	12,8	28000140000
GPN 280 ER 15	15	14,7	28000150000
GPN 280 ER 16	16	16,4	28000160000
GPN 280 ER 18	18	19,7	28000180000
GPN 280 ER 20	20	20,1	28000200000
GPN 280 ER 21	21	21,3	28000210000
GPN 280 ER 22	22	20,6	28000220000
GPN 280 ER 24	24	22,7	28000240000
GPN 280 ER 25	25	22,3	28000250000
GPN 280 ER 26	26	23,5	28000260000
GPN 280 ER 27	27	25,3	28000270000
GPN 280 ER 28	28	24,8	28000280000
GPN 280 ER 30	30	24,8	28000300000
GPN 280 ER 32	32	26,4	28000320000

Dimensions in mm.

Information on materials, colours, designs and use of our products can be found on the website and in chapter 3 'Materials and application'.

Your added values:



More robust.

Reinforced base for increased demands.



Better.

Suitable for pipes; particularly suitable as gliders for furniture and equipment.

Shaft Protection GPN 290



poeppelmann.com/en/gpn290

Application

The GPN 290 shaft protection is suitable for the protection of shaft ends pursuant to DIN EN 748-1 and DIN EN 50347. The use also ensures that the feather key is secured at the same time.

All information about 100% PCR and the recycling blend can be found in "Sustainability at Pöppelmann" (see chapter 2) or at www.poeppelmann.com/en/kapsto/Responsibility.html

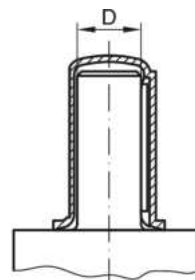
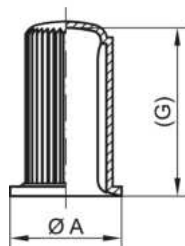

Article	D	A	G	100% PCR	Recycling blend	Virgin material
GPN 290 / 009	9	14,5	22	2900009RB61	29000090073	29000090000
GPN 290 / 011	11	17,5	26,3	2900011RB61	29000110073	29000110000
GPN 290 / 014	14	22,5	33,5	2900014RB61	29000140073	29000140000
GPN 290 / 015	15	25,5	31	2900015RB61	29000150073	29000150000
GPN 290 / 016	16	25,5	44,5	2900016RB61	29000160073	29000160000
GPN 290 / 019	19	30,5	45	2900019RB61	29000190073	29000190000
GPN 290 / 020	20	32	58	2900020RB61	29000200073	29000200000
GPN 290 / 022	22	35,5	56,8	2900022RB61	29000220073	29000220000
GPN 290 / 024	24	38,5	57	2900024RB61	29000240073	29000240000
GPN 290 / 025	25	40	69	2900025RB61	29000250073	29000250000
GPN 290 / 028	28	45	69	2900028RB61	29000280073	29000280000
GPN 290 / 030	30	48	91,3	2900030RB61	29000300073	29000300000
GPN 290 / 032	32	51	91,8	2900032RB61	29000320073	29000320000
GPN 290 / 035	35	56	91	2900035RB61	29000350073	29000350000
GPN 290 / 038	38	61	91	2900038RB61	29000380073	29000380000
GPN 290 / 042	42	67	125,5	2900042RB61	29000420073	29000420000
GPN 290 / 045	45	72	115,5	2900045RB61	29000450073	29000450000
GPN 290 / 048	48	77	126	2900048RB61	29000480073	29000480000
GPN 290 / 055	55	88	125,8	2900055RB61	29000550073	29000550000
GPN 290 / 060	60	96	160,5	2900060RB61	29000600073	29000600000
GPN 290 / 075	75	112	165	2900075RB61	29000750073	29000750000

Dimensions in mm.

Information on materials, colours, designs and use of our products can be found on the website and in chapter 3 'Materials and application'.

The articles in the 100% PCR column consist of 98% PCR-PE and 2% colour based on a PIR carrier. The plastic used consists of 100% PCR. The articles in the recycled mixture column consist of a blend of PCR and virgin material. Colour deviations and black dots cannot be completely avoided during production and are permissible for these items. We recommend carrying out functional tests before series production.

Your added values:



Better fit.

Protection for shaft ends in accordance with DIN EN 748-1 and DIN EN 50347.



Better.

Also secures the feather key.



More resource-saving.

This standard series is available from PCR, saves CO2e emissions and conserves resources.

Closure Plugs GPN 300 F



poepplmann.com/en/gpn300fs

Application

The GPN 300 F closure plugs can be used to protect internal threads and bore holes, and ensure a firm fit thanks to their crowned shank. The flat head enables space-saving use.

All information about 100% PCR and the recycling blend can be found in Sustainability (see chapter 2) at Pöppelmann or at www.poeppelmann.com/en/kapsto/Responsibility.html



www.blauer-engel.de/uz30f

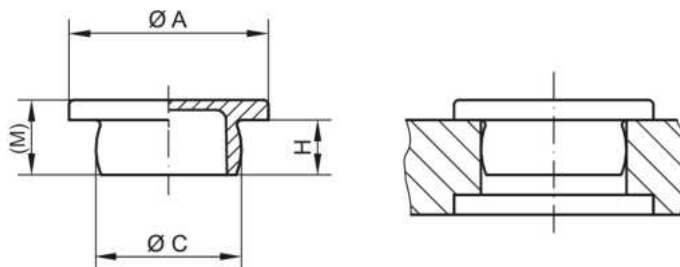

PCR-PE blue PCR-PE / PE-LD yellow PE-LD natural PE-LD black

Article	A	C	H	M	100% PCR	Recycling blend	Virgin material	Virgin material
GPN 300 F 1	5	3,1	2	3	3000001RB61	30000011073	30000010000	30000019500
GPN 300 F 011	7	4,7	1,8	2,6	3000110RB61	30001101073	30001100000	30001109500
GPN 300 F 012	9	6,6	4	5,2	3000120RB61		30001200000	30001209500
GPN 300 F 2	14	7,2	6	8	3000002RB61	30000021073	30000020000	30000029500
GPN 300 F 3	14	8,4	6	8	3000003RB61	30000031073	30000030000	30000039500
GPN 300 F 031	14	8,6	4,5	6,5	3000310RB61	30003101073	30003100000	30003109500
GPN 300 F 0315	18	8,6	6	8	3000315RB61	30003151073	30003150000	30003159500
GPN 300 F 032	13	8,8	7,5	9,5	3000320RB61	30003201073	30003200000	30003209500
GPN 300 F 4	14	9,2	4,5	6,5	3000004RB61	30000041073	30000040000	30000049500
GPN 300 F 041	14	9,4	4,5	6,5	3000041RB61	30000411073	30000410000	30000419500
GPN 300 F 042	13	10,3	5,5	7,5	3000420RB61	30004201073	30004200000	30004209500
GPN 300 F 5	14	10,7	5,5	7,5	3000005RB61	30000051073	30000050000	30000059500
GPN 300 F 7	16	11,7	7	9	3000007RB61	30000071073	30000070000	30000079500
GPN 300 F 9	16	12,3	7	9	3000009RB61	30000091073	30000090000	30000099500
GPN 300 F 091	16	13	7	9	3000091RB61	30000911073	30000910000	30000919500
GPN 300 F 10	20	13,7	8	10	3000010RB61	30000101073	30000100000	30000109500
GPN 300 F 11	20	14,6	5,5	7,5	3000011RB61	30000111073	30000110000	30000119500
GPN 300 F 111	20	15	8	10	3000111RB61	3000111073	30001110000	30001119500
GPN 300 F 112	20	15	5,5	7,5	3000112RB61	30001121073	30001120000	30001129500
GPN 300 F 12	20	15,6	8	10	3000012RB61	30000121073	30000120000	30000129500
GPN 300 F 14	22	16,7	5,5	7,5	3000014RB61	30000141073	30000140000	30000149500
GPN 300 F 141	22	16,5	5,5	7,5	3000141RB61	30001411073	30001410000	30001419500
GPN 300 F 142	20	16,5	5,5	7,5	3000142RB61	30001421073	30001420000	30001429500
GPN 300 F 15	22	17,1	8	10,5	3000015RB61	30000151073	30000150000	30000159500
GPN 300 F 17	25	18,4	8	10,8	3000017RB61	30000171073	30000170000	30000179500
GPN 300 F 18	25	19,3	8	10,8	3000018RB61	30000181073	30000180000	30000189500
GPN 300 F 181	25	21,4	7,5	9,5	3000181RB61	30001811073	30001810000	30001819500
GPN 300 F 182	25	21,7	8	10,5	3000182RB61	30001821073	30001820000	30001829500
GPN 300 F 183	25	19,6	8	10,5	3000183RB61	30001831073	30001830000	30001839500
GPN 300 F 184	25	21,2	8	10	3000184RB61	30001841073	30001840000	30001849500
GPN 300 F 19	25	20,7	8	10,5	3000019RB61	30000191073	30000190000	30000199500
GPN 300 F 21	28	22,4	9	12	3000021RB61	30000211073	30000210000	30000219500
GPN 300 F 211	28	23,6	9	12	3000211RB61	30002111073	30002110000	30002119500
GPN 300 F 22	28	24	9	12	3000022RB61	30000221073	30000220000	30000229500
GPN 300 F 23	28	24,6	9	12	3000023RB61	30000231073	30000230000	30000239500
GPN 300 F 231	27	24,5	8,5	11	3000231RB61	30002311073	30002310000	30002319500
GPN 300 F 232	28	25,5	7,5	9,5	3000232RB61	30002321073	30002320000	30002329500
GPN 300 F 233	28	26,5	9	12	3000233RB61	30002331073	30002330000	30002339500
GPN 300 F 24	36	29	11,7	14,7	3000024RB61	30000241073	30000240000	30000249500
GPN 300 F 241	36	30,5	12	15	3000241RB61	30002411073	30002410000	30002419500
GPN 300 F 242	36	31	12	15	3000242RB61	30002421073	30002420000	30002429500
GPN 300 F 25	36	32	10	12,5	3000025RB61	30000251073	30000250000	30000259500
GPN 300 F 26	36	33,5	12	14	3000026RB61	30000261073	30000260000	30000269500
GPN 300 F 27	42	34,8	15	18	3000027RB61	30000271073	30000270000	30000279500
GPN 300 F 271	42	35,5	15	18	3000271RB61	30002711073	30002710000	30002719500
GPN 300 F 28	42	36,5	15	18	3000028RB61	30000281073	30000280000	30000289500
GPN 300 F 30	42	38,4	10	12,5	3000030RB61	30000301073	30000300000	30000309500
GPN 300 F 301	42	39	15	18	3000301RB61	30003011073	30003010000	30003019500
GPN 300 F 31	42	40	15	18	3000031RB61	30000311073	30000310000	30000319500
GPN 300 F 311	45	40,7	15	18	3000311RB61	30003111073	30003110000	30003119500

Closure Plugs GPN 300 F



poeppelmann.com/en/gpn300fs



Article	A	C	H	M	100% PCR	Recycling blend	Virgin material	Virgin material
					PCR-PE blue	PCR-PE / PE-LD yellow	PE-LD natural	PE-LD black
					100% PCR	Recycling blend	Virgin material	Virgin material
GPN 300 F 312	48	42,3	15	18	3000312RB61	30003121073	30003120000	30003129500
GPN 300 F 32	55	46	18	21	3000032RB61	30000321073	30000320000	30000329500
GPN 300 F 33	55	48,5	12	15	3000033RB61	30000331073	30000330000	30000339500
GPN 300 F 35	55	51,5	18	21	3000035RB61	30000351073	30000350000	30000359500
GPN 300 F 37	63	55	18	21	3000037RB61	30000371073	30000370000	30000379500
GPN 300 F 38	63	55,8	18	21	3000038RB61	30000381073	30000380000	30000389500
GPN 300 F 40	63	58	18	21	3000040RB61	30000401073	30000400000	30000409500
GPN 300 F 401	71	66	18	21,5	3000401RB61	30004011073	30004010000	30004019500
GPN 300 F 402	63	59	18	21,3	3000402RB61	30004021073	30004020000	30004029500
GPN 300 F 41	78	71	18	22	3000410RB61	30004101073	30004100000	30004109500
GPN 300 F 411	86	75,8	19	22	3000411RB61	30004111073	30004110000	30004119500
GPN 300 F 42	95	86	18	19,3	3000042RB61	30000421073	30000420000	30000429500
GPN 300 F 44	124	102,5	18	21,5	3000044RB61	30000441073	30000440000	30000449500
GPN 300 F 47	152	123,5	18	21,5	3000047RB61	30000471073	30000470000	30000479500
GPN 300 F 52	165	152	17,5	20			30000520000	30000529500
GPN 300 F 55	200	182	19,5	22			30000550000	30000559500

Dimensions in mm.

The articles from GPN 300 F 52 are made of PE-LLD.

Information on materials, colours, designs and use of our products can be found on the website and in chapter 3 'Materials and application'.

The articles in the 100% PCR column consist of 98% PCR-PE and 2% colour based on a PIR carrier. The plastic used consists of 100% PCR.

The articles in the recycled mixture column consist of a blend of PCR and virgin material. Colour deviations and black dots cannot be completely avoided during production and are permissible for these items. We recommend carrying out functional tests before series production.

Application guide for internal use

Article	Female thread	Fine thread				Pipe thread
GPN 300 F 1	M 3,5					
GPN 300 F 011		M 5 x 0,5				
GPN 300 F 012			M 7,5 x 1			
GPN 300 F 2	M 8		M 8 x 1			1/16
GPN 300 F 3			M 9 x 1			
GPN 300 F 031	M 10					
GPN 300 F 0315	M 10					
GPN 300 F 032	M 10		M 9,5 x 1			1/8
GPN 300 F 4			M 10 x 1			1/8
GPN 300 F 041			M 10 x 1			
GPN 300 F 042	M 12		M 11 x 1			
GPN 300 F 5	M 12			M 12 x 1,5		
GPN 300 F 7			M 12 x 1	M 13 x 1,5		1/4
GPN 300 F 9	M 14		M 13 x 1			1/4
GPN 300 F 091			M 13,5 x 1	M 14 x 1,5		
GPN 300 F 10				M 15 x 1,5		
GPN 300 F 11	M 16		M 15 x 1			
GPN 300 F 111				M 16 x 1,5		
GPN 300 F 112				M 16 x 1,5		
GPN 300 F 12	M 18		M 16 x 1			3/8
GPN 300 F 14				M 18 x 1,5		
GPN 300 F 141			M 17 x 1	M 18 x 1,5		
GPN 300 F 142			M 17 x 1	M 18 x 1,5		
GPN 300 F 15				M 18 x 1,5		
GPN 300 F 17			M 19 x 1		M 20 x 2	
GPN 300 F 18			M 20 x 1		M 21 x 2	1/2
GPN 300 F 181	M 24		M 22 x 1		M 23 x 2	
GPN 300 F 182			M 22 x 1			
GPN 300 F 183	M 22			M 21 x 1,5		
GPN 300 F 184	M 24		M 22 x 1			5/8
GPN 300 F 19				M 22 x 1,5		
GPN 300 F 21			M 23 x 1		M 24 x 2	
GPN 300 F 211			M 24 x 1		M 25 x 2	
GPN 300 F 22	M 27			M 25 x 1,5		
GPN 300 F 23			M 25 x 1	M 26 x 1,5	M 26 x 2	3/4
GPN 300 F 231	M 25		M 25 x 1		M 26 x 2	
GPN 300 F 232			M 26 x 1		M 27 x 2	
GPN 300 F 233	M 30		M 27 x 1		M 28 x 2	
GPN 300 F 24				M 30 x 1,5		
GPN 300 F 241			M 31 x 1		M 32 x 2	1
GPN 300 F 242				M 32 x 1,5		1
GPN 300 F 25	M 36			M 33 x 1,5		
GPN 300 F 26			M 34 x 1		M 35 x 2	M 36 x 3
GPN 300 F 27				M 36 x 1,5		
GPN 300 F 271	M 39		M 36 x 1		M 37 x 2	M 38 x 3
GPN 300 F 28			M 37 x 1		M 38 x 2	M 39 x 3
GPN 300 F 30			M 39 x 1		M 40 x 2	
GPN 300 F 301				M 40 x 1,5		M 42 x 3
GPN 300 F 311	M 45			M 42 x 1,5	M 42 x 2	
GPN 300 F 312						M 45 x 3

Closure Plugs GPN 300 F



poeppele.com/en/gpn300fs

Article	Female thread	Fine thread			Pipe thread
GPN 300 F 32				M 50 x 2	M 50 x 4
GPN 300 F 33					
GPN 300 F 35		M 52 x 1			
GPN 300 F 37			M 56 x 1,5		1 3/4
GPN 300 F 38		M 56 x 1			
GPN 300 F 40	M 64				M 62 x 4
GPN 300 F 401					M 70 x 4
GPN 300 F 402			M 60 x 1,5		
GPN 300 F 41			M 72 x 1,5		M 75 x 4
GPN 300 F 42					M 90 x 4
GPN 300 F 44					
GPN 300 F 47				M 125 x 2	M 105 x 3
GPN 300 F 52					M 155 x 3
GPN 300 F 55					M 185 x 3

This application table represents guideline values. We would be pleased to send you free samples.

Your added values:



More resource-saving.
This standard series is available from PCR, saves CO₂e emissions and conserves resources.



More versatile.
Multi functional use for internal threads and bore holes.



Cleaner.
Production in accordance with VDA Band 19 and ISO 16232 in our cleanroom on request.



Greater variety.
The GPN 300 is available ex stock in black and also in natural.



Better.
Flat-headed design. Firm fit due to crowned shank.

Closure Plugs GPN 300 V



poepelmann.com/en/gpn300vs

Application

The GPN 300 V closure plugs can be used to protect internal threads and bore holes, and ensure a firm fit thanks to their crowned shank. The flat head and the customised head diameter allow the plug to be countersunk into the hole.

All information about 100% PCR and the recycling blend can be found in "Sustainability at Pöppelmann" (see chapter 2) or at www.poeppelmann.com/en/kapsto/Responsibility.html



www.blauer-engel.de/uz300a

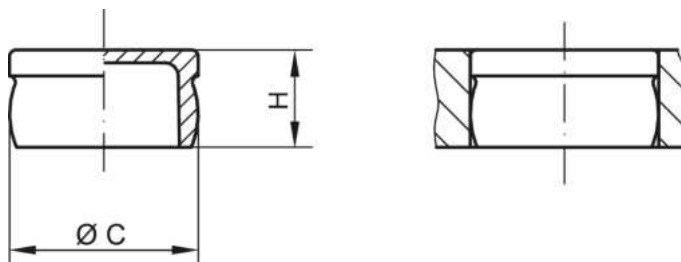

PCR-PE blue PCR-PE / PE-LD yellow PE-LD natural PE-LD black

Article	C	H	Material			
			100% PCR	Recycling blend	Virgin material	Virgin material
GPN 300 V 011	6,2	8	3010110RB61	3010110I073	30101100000	30101109500
GPN 300 V 2	7,2	8	3010002RB61	3010002I073	30100020000	30100029500
GPN 300 V 3	8,4	8	3010003RB61	3010003I073	30100030000	30100039500
GPN 300 V 031	8,6	6,5	3010310RB61	3010310I073	30103100000	30103109500
GPN 300 V 4	9,2	6,5	3010004RB61	3010004I073	30100040000	30100049500
GPN 300 V 041	9,4	6,5	3010041RB61	3010041I073	30100410000	30100419500
GPN 300 V 5	10,7	7,5	3010005RB61	3010005I073	30100050000	30100059500
GPN 300 V 7	11,7	9	3010007RB61	3010007I073	30100070000	30100079500
GPN 300 V 9	12,3	9	3010009RB61	3010009I073	30100090000	30100099500
GPN 300 V 091	13	9	3010091RB61	3010091I073	30100910000	30100919500
GPN 300 V 10	13,7	10	3010010RB61	3010010I073	30100100000	30100109500
GPN 300 V 11	14,6	7,5	3010011RB61	3010011I073	30100110000	30100119500
GPN 300 V 111	15	10	3010111RB61	3010111I073	30101110000	30101119500
GPN 300 V 112	15	7,5	3010112RB61	3010112I073	30101120000	30101129500
GPN 300 V 12	15,6	10	3010012RB61	3010012I073	30100120000	30100129500
GPN 300 V 142	16,5	7,5	3010142RB61	3010142I073	30101420000	30101429500
GPN 300 V 14	16,7	7,5	3010014RB61	3010014I073	30100140000	30100149500
GPN 300 V 15	17,1	10,5	3010015RB61	3010015I073	30100150000	30100159500
GPN 300 V 17	18,4	10,8	3010017RB61	3010017I073	30100170000	30100179500
GPN 300 V 18	19,3	10,8	3010018RB61	3010018I073	30100180000	30100189500
GPN 300 V 181	21,4	9,5	3010181RB61	3010181I073	30101810000	30101819500
GPN 300 V 182	21,7	10,5	3010182RB61	3010182I073	30101820000	30101829500
GPN 300 V 183	19,6	10,5	3010183RB61	3010183I073	30101830000	30101839500
GPN 300 V 184	21,2	10	3010184RB61	3010184I073	30101840000	30101849500
GPN 300 V 19	20,7	10,5	3010019RB61	3010019I073	30100190000	30100199500
GPN 300 V 21	22,4	11,5	3010021RB61	3010021I073	30100210000	30100219500
GPN 300 V 211	23,6	12	3010211RB61	3010211I073	30102110000	30102119500
GPN 300 V 22	24	12	3010022RB61	3010022I073	30100220000	30100229500
GPN 300 V 23	24,6	12	3010023RB61	3010023I073	30100230000	30100239500
GPN 300 V 231	24,5	11	3010231RB61	3010231I073	30102310000	30102319500
GPN 300 V 232	25,5	9,5	3010232RB61	3010232I073	30102320000	30102329500
GPN 300 V 233	26,5	12	3010233RB61	3010233I073	30102330000	30102339500
GPN 300 V 24	29	15	3010024RB61	3010024I073	30100240000	30100249500
GPN 300 V 241	30,5	15	3010241RB61	3010241I073	30102410000	30102419500
GPN 300 V 25	32	12,5	3010025RB61	3010025I073	30100250000	30100259500
GPN 300 V 26	33,5	15	3010026RB61	3010026I073	30100260000	30100269500
GPN 300 V 27	34,8	18	3010027RB61	3010027I073	30100270000	30100279500
GPN 300 V 271	35,5	18	3010271RB61	3010271I073	30102710000	30102719500
GPN 300 V 28	36,5	18	3010028RB61	3010028I073	30100280000	30100289500
GPN 300 V 30	38,4	12,5	3010030RB61	3010030I073	30100300000	30100309500
GPN 300 V 301	39	18	3010301RB61	3010301I073	30103010000	30103019500
GPN 300 V 31	40	18	3010031RB61	3010031I073	30100310000	30100319500
GPN 300 V 311	40,7	18	3010311RB61	3010311I073	30103110000	30103119500
GPN 300 V 312	42,3	18	3010312RB61	3010312I073	30103120000	30103129500
GPN 300 V 32	46	21	3010032RB61	3010032I073	30100320000	30100329500
GPN 300 V 33	48,5	15	3010033RB61	3010033I073	30100330000	30100339500
GPN 300 V 35	51,5	21	3010035RB61	3010035I073	30100350000	30100359500
GPN 300 V 37	55	21	3010037RB61	3010037I073	30100370000	30100379500
GPN 300 V 38	55,8	21	3010038RB61	3010038I073	30100380000	30100389500
GPN 300 V 40	58	21	3010040RB61	3010040I073	30100400000	30100409500

Closure Plugs GPN 300 V



poeppele.com/en/gpn300vs



PCR-PE
blue

PCR-PE / PE-LD
yellow

PE-LD
natural

PE-LD
black

Article	C	H	100% PCR	Recycling blend	Virgin material	Virgin material
GPN 300 V 401	66	21,5	3010401RB61	3010401I073	30104010000	30104019500
GPN 300 V 41	71	22	3010410RB61	3010410I073	30104100000	30104109500

Dimensions in mm.

Information on materials, colours, designs and use of our products can be found on the website and in chapter 3 'Materials and application'.

The articles in the 100% PCR column consist of 98% PCR-PE and 2% colour based on a PIR carrier. The plastic used consists of 100% PCR.

The articles in the recycled mixture column consist of a blend of PCR and virgin material. Colour deviations and black dots cannot be completely avoided during production and are permissible for these items. We recommend carrying out functional tests before series production.

Application guide for internal use

Article	Female thread	Fine thread			Pipe thread
GPN 300 V 011	M 7				
GPN 300 V 2	M 8	M 8 x 1			1/16
GPN 300 V 3		M 9 x 1			
GPN 300 V 031	M 10				
GPN 300 V 4		M 10 x 1			1/8
GPN 300 V 041		M 10 x 1			
GPN 300 V 5	M 12		M 12 x 1,5		
GPN 300 V 7		M 12 x 1	M 13 x 1,5		1/4
GPN 300 V 9	M 14		M 13 x 1		1/4
GPN 300 V 091		M 13,5 x 1	M 14 x 1,5		
GPN 300 V 10			M 15 x 1,5		
GPN 300 V 11	M 16	M 15 x 1			
GPN 300 V 111			M 16 x 1,5		
GPN 300 V 112			M 16 x 1,5		
GPN 300 V 12	M 18	M 16 x 1			3/8
GPN 300 V 142		M 17 x 1	M 18 x 1,5		
GPN 300 V 14			M 18 x 1,5		
GPN 300 V 15			M 18 x 1,5		
GPN 300 V 17		M 19 x 1		M 20 x 2	
GPN 300 V 18		M 20 x 1		M 21 x 2	1/2
GPN 300 V 181	M 24	M 22 x 1		M 23 x 2	
GPN 300 V 182		M 22 x 1			
GPN 300 V 183	M 22		M 21 x 1,5		
GPN 300 V 184	M 24	M 22 x 1			5/8
GPN 300 V 19			M 22 x 1,5		
GPN 300 V 21		M 23 x 1		M 24 x 2	
GPN 300 V 211		M 24 x 1		M 25 x 2	
GPN 300 V 22	M 27		M 25 x 1,5		
GPN 300 V 23		M 25 x 1	M 26 x 1,5	M 26 x 2	3/4
GPN 300 V 232		M 26 x 1		M 27 x 2	
GPN 300 V 233	M 30	M 27 x 1		M 28 x 2	
GPN 300 V 24			M 30 x 1,5		
GPN 300 V 241		M 31 x 1		M 32 x 2	1
GPN 300 V 25	M 36		M 33 x 1,5		
GPN 300 V 26		M 34 x 1		M 35 x 2	M 36 x 3
GPN 300 V 27			M 36 x 1,5		
GPN 300 V 271	M 39	M 36 x 1		M 37 x 2	M 38 x 3
GPN 300 V 28		M 37 x 1		M 38 x 2	M 39 x 3
GPN 300 V 30		M 39 x 1		M 40 x 2	
GPN 300 V 301			M 40 x 1,5		M 42 x 3
GPN 300 V 311	M 45		M 42 x 1,5	M 42 x 2	
GPN 300 V 312					M 45 x 3
GPN 300 V 33				M 50 x 2	
GPN 300 V 35		M 52 x 1			1 3/4
GPN 300 V 37			M 56 x 1,5		
GPN 300 V 38		M 56 x 1			
GPN 300 V 40	M 64				M 62 x 4
GPN 300 V 401					M 70 x 4
GPN 300 V 41			M 72 x 1,5		M 75 x 4

This application table represents guideline values. We would be pleased to send you free samples.

Closure Plugs GPN 300 V



poeppelmann.com/en/gpn300vs

Your added values:



More resource-saving.
This standard series is available from PCR, saves CO₂e emissions and conserves resources.



More versatile.
Multi functional use for internal threads and bore holes.



Cleaner.
Production in accordance with VDA Band 19 and ISO 16232 in our cleanroom on request.



Greater variety.
The GPN 300 is available ex stock in black and also in natural.



Better.
Application as for F-type but with smaller head diameter for recessed mounting.

Grip Plugs GPN 305



poeppelmann.com/en/gpn305

Application



The GPN 305 grip plugs are suitable for protecting hoses, bore holes and internal threads. The grip tab enables easy removal and the circumferential ribs and centring bars ensure a firm fit.

All information about the recycling blend can be found in "Sustainability at Pöppelmann" (see chapter 2) or at www.poeppelmann.com/en/kapsto/Responsibility.html

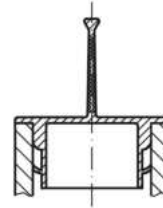
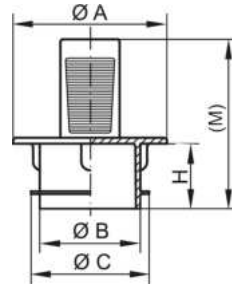

PCR-TPE
yellow



EVA
yellow

Article	A	B	C	H	M	Recycling blend	Virgin material
GPN 305 GV 5	11	3	5,3	11	24	30500050086	30500050000
GPN 305 GV 7	10	5	7,1	13	27	30500070086	30500070000
GPN 305 GV 10	18	8,5	10,4	11	24	30500100086	30500100000
GPN 305 GV 11	19	9,5	11,4	11	24	30500110086	30500110000
GPN 305 GV 12	18	10	12,5	10	31	30500120086	30500120000
GPN 305 GV 13	15	11	13,5	10	26	30500130086	30500130000
GPN 305 GV 14	20	11,5	14	7,5	20,5	30500140086	30500140000
GPN 305 GV 15	21,5	14	15,4	11	24	30500150086	30500150000
GPN 305 GV 18	23,5	15,8	18,4	7,5	20,5	30500180086	30500180000
GPN 305 GV 19	28,5	17	19,4	11	24	30500190086	30500190000

Dimensions in mm.

Information on materials, colours, designs and use of our products can be found on the website and in chapter 3 'Materials and application'.

Application guide for internal use

Article	Female thread	Fine thread
GPN 305 GV 5	M 6	M 6 x 0,75
GPN 305 GV 7	M 8	
GPN 305 GV 10	M 12	
GPN 305 GV 12	M 14	
GPN 305 GV 15		M 16 x 1
GPN 305 GV 19		M 20 x 1
		M 20 x 1,5

This application table is a guide. We will be happy to send you free test samples. For openings and bores without threads, please select according to functional dimensions B and C.

Your added values:



Saves time.

Practical tab for easy removal.



Better.

Protection for hoses, bore holes, and inner threads. With circumferential ribs and centring segments for firm fit.

Grip Plugs GPN 308



poeppelmann.com/en/gpn308

Application

The GPN 308 grip plugs are suitable for protecting bore holes and internal threads. The innovative grip tab in a protected tab design enables very quick removal. Individual sizes in the range protect several thread sizes, and flexible ribs accommodate larger tolerances.

All information about 100% PCR and the recycling blend can be found in "Sustainability at Pöppelmann" (see chapter 2) or at www.poeppelmann.com/en/kapsto/Responsibility.html



www.blauer-engel.de/uz308

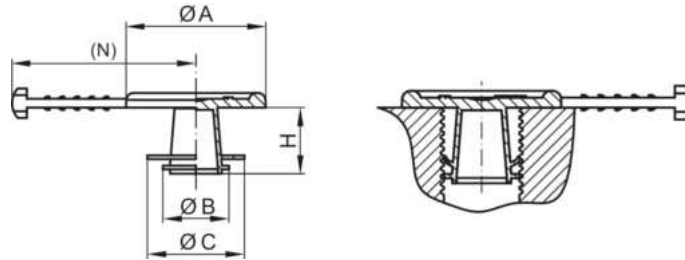

Article	A	B	C	H	N	100% PCR	Recycling blend	Virgin material
GPN 308 SL 132	19	9	13,2	9	25	3080132RB61	30801320073	30801320000
GPN 308 SL 165	22,7	12	16,5	7	27	3080165RB61	30801650073	30801650000
GPN 308 SL 195	30	15,5	19,5	8	31	3080195RB61	30801950073	30801950000
GPN 308 SL 238	34,3	19,3	23,8	9,5	32	3080238RB61	30802380073	30802380000
GPN 308 SL 276	40	22,5	27,6	9,5	35	3080276RB61	30802760073	30802760000
GPN 308 SL 345	45	29,9	34,5	10	38	3080345RB61	30803450073	30803450000

Dimensions in mm.

Information on materials, colours, designs and use of our products can be found on the website and in chapter 3 'Materials and application'.

The articles in the 100% PCR column consist of 98% PCR-PE and 2% colour based on a PIR carrier. The plastic used consists of 100% PCR.

The articles in the recycled mixture column consist of a blend of PCR and virgin material. Colour deviations and black dots cannot be completely avoided during production and are permissible for these items. We recommend carrying out functional tests before series production.

Application guide for internal use

Article	metric female thread	Pipe thread	Unified thread according to ASME / ANSI B 1:1 UN / UNC / UNF / UNEF
GPN 308 SL 132	M 10 M 12	1/8	7/16
GPN 308 SL 165	M 14 M 16	1/4	1/2 5/8 9/16
GPN 308 SL 195	M 18 M 20	3/8	3/4
GPN 308 SL 238	M 22 M 24	1/2 5/8	7/8
GPN 308 SL 276	M 26 M 28	3/4	1 1/16 1 1/8
GPN 308 SL 345	M 30 M 36	1	1 1/4 1 3/8

This application table is a guide. We will be happy to send you free test samples. For openings and bores without threads, please select according to functional dimensions B and C.

Your added values:



More resource-saving.

This standard series is available from PCR, saves CO2e emissions and conserves resources.



Saves time.

Newly designed removal tab for fast handling. Protected tab design.



More versatile.

Suitable for different thread sizes. Flexible ribs for accommodating large tolerances.



Better.

Protection for bore holes and internal threads.

Grip Plugs GPN 310



poeppelmann.com/en/gpn310

Application

The GPN 310 grip plugs are suitable for protecting bore holes and internal threads. The handy tab facilitates easy handling as well as fitting and removal. Flexible ribs cover larger tolerances.

All information about 100% PCR and the recycling blend can be found in "Sustainability at Pöppelmann" (see chapter 2) or at www.poeppelmann.com/en/kapsto/Responsibility.html



www.blauer-engel.de/uz30B

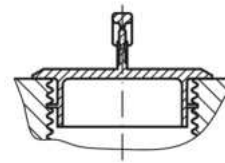
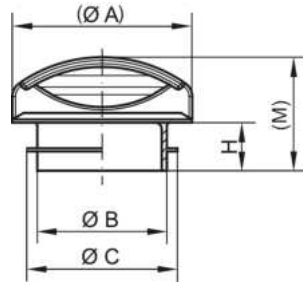

PCR-PE
blue

PCR-PE / PE-LD
red

PE-LD
red

Article	A	B	C	H	M	100% PCR	Recycling blend	Virgin material
GPN 310 G 8	14	4	7	5,5	15	3100008RB61	31000080073	31000080000
GPN 310 G 11	16	5	10,5	5,5	15	3100011RB61	31000110073	31000110000
GPN 310 G 13	15,6	8	13	5,5	14,7	3100013RB61	31000130073	31000130000
GPN 310 G 16	19,6	11,4	16,5	5,5	15,2	3100016RB61	31000160073	31000160000
GPN 310 G 21	22,8	15,6	21,3	7,5	17,1	3100021RB61	31000210073	31000210000
GPN 310 G 22	25,7	17,3	22,6	7,5	18,5	3100022RB61	31000220073	31000220000
GPN 310 G 23	28	20,2	23,5	7,5	17,7	3100023RB61	31000230073	31000230000
GPN 310 G 25	30	20,6	25,5	7,5	19,7	3100025RB61	31000250073	31000250000
GPN 310 G 28	35	22,5	27,5	7,5	19	3100028RB61	31000280073	31000280000
GPN 310 G 30	38	24,5	29,7	7,5	19	3100030RB61	31000300073	31000300000

Dimensions in mm.

Information on materials, colours, designs and use of our products can be found on the website and in chapter 3 'Materials and application'.

The articles in the 100% PCR column consist of 98% PCR-PE and 2% colour based on a PIR carrier. The plastic used consists of 100% PCR.

The articles in the recycled mixture column consist of a blend of PCR and virgin material. Colour deviations and black dots cannot be completely avoided during production and are permissible for these items. We recommend carrying out functional tests before series production.

Application guide for internal use

Article	Female thread		Fine thread		Pipe thread
GPN 310 G 8	M 7				
GPN 310 G 11	M 11		M 10 x 1		
GPN 310 G 13	M 14		M 13 x 1	M 12 x 1,5 M 13 x 1,5 M 14 x 1,5	1/4
GPN 310 G 16	M 18		M 16 x 1	M 17 x 1,5	3/8
GPN 310 G 21	M 22		M 20 x 1 M 21 x 1	M 20 x 1,5 M 21 x 1,5	1/2
GPN 310 G 22	M 24		M 22 x 1	M 22 x 1,5	5/8
GPN 310 G 23			M 23 x 1	M 24 x 1,5	M 24 x 2
GPN 310 G 25	M 27		M 25 x 1	M 25 x 1,5 M 26 x 1,5	M 26 x 2
GPN 310 G 28	M 30		M 27 x 1	M 28 x 1,5	M 28 x 2
GPN 310 G 30			M 29 x 1	M 30 x 1,5	M 30 x 2

This application table is a guide. We will be happy to send you free test samples. For openings and bores without threads, please select according to functional dimensions B and C.

Grip Plugs GPN 310



poeppelmann.com/en/gpn310

Your added values:



More resource-saving.

This standard series is available from PCR, saves CO₂e emissions and conserves resources.



Saves time.

Practical tab for easy handling.



More versatile.

Flexible ribs for accommodating large tolerances.



Better.

Protection for bore holes and internal threads.

Grip Plugs GPN 315



poeppelmann.com/en/gpn315

Application

The GPN 315 grip plugs are suitable for protecting bore holes and internal threads. The handy tab facilitates handling as well as fitting and removal. Flexible ribs cover larger tolerances.

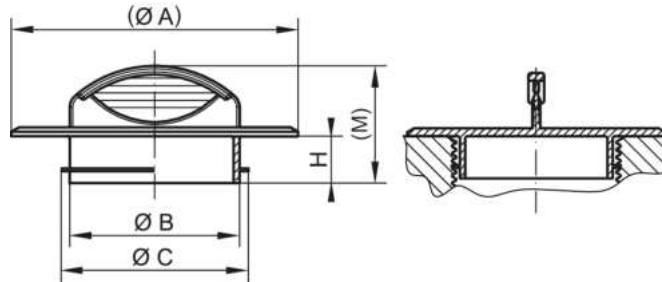

PE-LLD
yellow

Article	A	B	C	H	M	Virgin material
GPN 315 GS 8	25	5	8	8	20	31500080000
GPN 315 GS 10	27	7	10	8	20	31500100000
GPN 315 GS 12	29	9	12	8	20	31500120000
GPN 315 GS 14	31	11	14	8	20	31500140000
GPN 315 GS 15	33	12	15	8	20	31500150000
GPN 315 GS 16	33	13	16	8	20	31500160000
GPN 315 GS 18	35	15	18	8	20	31500180000
GPN 315 GS 22	39	19	22	8	20	31500220000
GPN 315 GS 26	43,5	23	26	8	20	31500260000
GPN 315 GS 30	47	27	30	8	20	31500300000
GPN 315 GS 32	49	29	32	8	22	31500320000
GPN 315 GS 34	51	31	34	8	22	31500340000
GPN 315 GS 41	58	38	41	8	22,5	31500410000
GPN 315 GS 47	64	44	47	8	22,5	31500470000
GPN 315 GS 58	75	55	58	8	22,5	31500580000
GPN 315 GS 82	99	79	82	8	22,5	31500820000
GPN 315 GS 86	103	83	86	8	22,5	31500860000

Dimensions in mm.

Information on materials, colours, designs and use of our products can be found on the website and in chapter 3 'Materials and application'.

Application guide for internal use

Article	Female thread	Fine thread		Pipe thread
GPN 315 GS 8	M 8	M 8 x 1		1/16
GPN 315 GS 10	M 10	M 10 x 1		1/8
GPN 315 GS 12		M 12 x 1	M 12 x 1,25	
GPN 315 GS 14		M 14 x 1	M 14 x 1,5	
GPN 315 GS 15	M 16	M 15 x 1	M 15 x 1,5	
GPN 315 GS 16		M 16 x 1	M 16 x 1,5	3/8
GPN 315 GS 18		M 18 x 1	M 18 x 1,5	
GPN 315 GS 22	M 24	M 22 x 1	M 22 x 1,5	5/8
GPN 315 GS 26			M 26 x 1,5	3/4
GPN 315 GS 30			M 30 x 1,5	
GPN 315 GS 32			M 32 x 1,5	M 33 x 2
GPN 315 GS 34			M 34 x 1,5	
GPN 315 GS 41				M 42 x 2
GPN 315 GS 47				M 48 x 2
GPN 315 GS 58			M 58 x 1,5	
GPN 315 GS 82				M 85 x 4
GPN 315 GS 86				3

This application table is a guide. We will be happy to send you free test samples. For openings and bores without threads, please select according to functional dimensions B and C.

Grip Plugs
GPN 315



poeppele.com/en/gpn315

Your added values:



Saves time.

Practical tab for easy handling.



More versatile.

Flexible ribs for accommodating large tolerances.



Better.

Protection for bore holes and internal threads.

Finned Plugs GPN 320



poeppele.com/en/gpn320

Application

The GPN 320 finned plugs offer round pipe ends in accordance with DIN EN 10220, DIN EN 10255 and DIN EN ISO 1127 protection against damage and dirt. The robust design is suitable for high load-bearing capacity. The ribbed plugs ensure a firm fit in the application even with dimension tolerances in the pipe and have a high-quality appearance thanks to their grained top surface and chamfered edges.

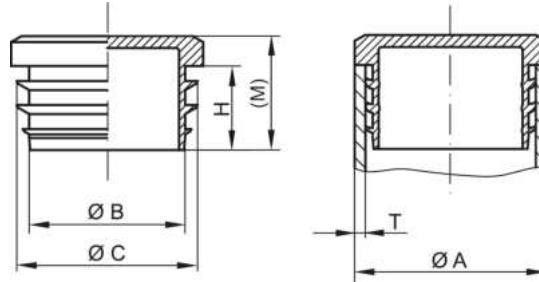

PE-LLD
black

Article	A	T min	T max	B	C	H	M	Virgin material
GPN 320 GL 10 1-2	10	1	2	5	8,5	11	15	32000100000
GPN 320 GL 12 1-2	12	1	2	7	10,5	11	15	32000120000
GPN 320 GL 13 1-2	13	1	2	8	11,5	11	15	32000130000
GPN 320 GL 14 1-2	14	1	2	9	12,5	11	15	32000140000
GPN 320 GL 15 1-2	15	1	2	10	13,5	11	15	32000150000
GPN 320 GL 16 1-2	16	1	2	11	14,5	11	15	32000160000
GPN 320 GL 18 1-2	18	1	2	13	16,5	11	15	32000180000
GPN 320 GL 20 1-2	20	1	2	15	18,5	11	15	32000200000
GPN 320 GL 22 1-2	22	1	2	16	20,5	14	19	32000220000
GPN 320 GL 25 1-2	25	1	2	19	23,5	14	19	32000250000
GPN 320 GL 27 1-2	27	1	2	21	25,5	14	19	32000270000
GPN 320 GL 28 1-2	28	1	2	22	26,5	14	19	32000280000
GPN 320 GL 30 1-2	30	1	2	24	28,5	14	19	32000300000
GPN 320 GL 32 1-2	32	1	2	26	30,5	14	19	32000320000
GPN 320 GL 34 1-2	34	1	2	28	32,5	14	19	32000340000
GPN 320 GL 35 1-2	35	1	2	29	33,5	14	19	32000350000
GPN 320 GL 36 1-2	36	1	2	30	34,5	14	19	32000360000
GPN 320 GL 38 1-2	38	1	2	32	36,5	14	19	32000380000
GPN 320 GL 40 1-2	40	1	2	34	38,5	14	19	32000400000
GPN 320 GL 42 1-2	42	1	2	36	40,5	14	19	32000420000
GPN 320 GL 45 1-2	45	1	2	39	43,5	14	19	32000450000
GPN 320 GL 48 1-2	48	1	2	42	46,5	14	19	32000480000
GPN 320 GL 50 1-2	50	1	2	43	48,5	17	22	32000500000
GPN 320 GL 55 1-2	55	1	2	48	53,5	17	22	32000550000
GPN 320 GL 60 1-2	60	1	2	53	58,5	17	22	32000600000
GPN 320 GL 60 2-3	60	2	3	51	56,5	17	22	32006030000
GPN 320 GL 70 2-3	70	2	3	61	66,5	17	22	32000700000
GPN 320 GL 70 3-4	70	3	4	59	64,5	17	22	32007030000
GPN 320 GL 76 2-3	76	2	3	67	72,5	17	22	32000760000
GPN 320 GL 76 3-4	76	3	4	65	70,5	17	22	32007630000
GPN 320 GL 90 2-3	90	2	3	81	86,5	17	22	32000900000
GPN 320 GL 90 3-4	90	3	4	79	84,5	17	22	32009030000
GPN 320 GL 102 2-3	102	2	3	93	98,5	17	22	32001020000
GPN 320 GL 102 3-4	102	3	4	91	96,5	17	22	32010230000

Dimensions in mm.

Information on materials, colours, designs and use of our products can be found on the website and in chapter 3 'Materials and application'.

Finned Plugs GPN 320



poeppelmann.com/en/gpn320

Your added values:



Better fit.

To close off round pipes in accordance with DIN EN 10220, DIN EN 10255, and DIN EN ISO 1127.



More robust.

Solid design for increased demands.



More versatile.

Ribs on the shank provide a secure fit even with varying tube tolerances.



Better.

High visual appeal due to grained top surface finish and chamfered edges.

Grip Plugs GPN 330



poeppelmann.com/en/gpn330

Application

The GPN 330 grip plugs are suitable for protecting bore holes and internal threads as well as for special fittings with union nuts. The ribs engage in the threads and position the union nut at the end of the pipe. The tab is designed to be easy to handle, install and remove. Flexible ribs accommodate larger tolerances.

All information about 100% PCR and the recycling blend can be found in "Sustainability at Pöppelmann" (see chapter 2) or at www.poeppelmann.com/en/kapsto/Responsibility.html

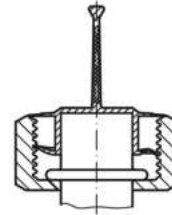
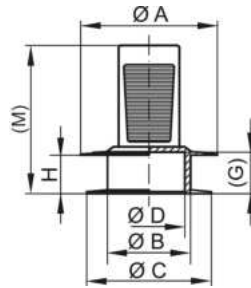

PCR-PE
blue



PCR-PE / PE-LD
yellow



PE-LD
yellow

Article	A	B	C	D	G	H	M	100% PCR	Recycling blend	Virgin material
GPN 330 L 10	16	6,4	10,5	4,4	5,5	4,1	26,5	3300010RB61	33000100073	33000100000
GPN 330 L 12	14,3	6,4	12,3	4,4	5,5	4,1	26,5	3300012RB61	33000120073	33000120000
GPN 330 L 14	16,3	8,4	14,3	6,4	5,5	4,1	26,5	3300014RB61	33000140073	33000140000
GPN 330 L 16	18,3	10,4	16,3	8,4	5,5	4,1	26,5	3300016RB61	33000160073	33000160000
GPN 330 L 18	21	10,4	18,5	8,4	5,5	4,1	26,5	3300018RB61	33000180073	33000180000
GPN 330 L 19	21	13,6	19,7	11,6	8,3	6,1	29,3	3300019RB61	33000190073	33000190000
GPN 330 L 20	22,5	13,6	20,7	11,6	8,3	6,1	29,3	3300020RB61	33000200073	33000200000
GPN 330 L 22	25	16,4	22,9	14,4	8,3	7,6	29,3	3300022RB61	33000220073	33000220000
GPN 330 L 24	27	16,4	24,9	14,4	8,3	7,6	29,3	3300024RB61	33000240073	33000240000
GPN 330 L 27	30	19,6	27,9	17,6	8,3	8,1	29,3	3300027RB61	33000270073	33000270000
GPN 330 L 28	31	19,6	28,8	17,6	8,3	7,9	29,3	3300028RB61	33000280073	33000280000
GPN 330 L 39	46	26,2	39,5	24,2	11,4	11	32,4			33000390000

Dimensions in mm.

Information on materials, colours, designs and use of our products can be found on the website and in chapter 3 'Materials and application'.

The articles in the 100% PCR column consist of 98% PCR-PE and 2% colour based on a PIR carrier. The plastic used consists of 100% PCR.

The articles in the recycled mixture column consist of a blend of PCR and virgin material. Colour deviations and black dots cannot be completely avoided during production and are permissible for these items. We recommend carrying out functional tests before series production.

Application guide for internal use

Article	Female thread		Fine thread		Pipe thread
GPN 330 L 12	M 12		M 10 x 1 M 12 x 1		1/4 1/8
GPN 330 L 14	M 14		M 14 x 1		1/4
GPN 330 L 16	M 16		M 16 x 1		3/8
GPN 330 L 18	M 18		M 18 x 1		3/8
GPN 330 L 19	M 20		M 18 x 1 M 20 x 1		1/2
GPN 330 L 20			M 20 x 1		1/2
GPN 330 L 22	M 24		M 22 x 1 M 22 x 1		5/8
GPN 330 L 24	M 24		M 24 x 1 M 25 x 1		5/8
GPN 330 L 27	M 27		M 26 x 1 M 27 x 1 M 27 x 1		3/4
GPN 330 L 28	M 30		M 27 x 1 M 28 x 1		7/8
GPN 330 L 39	M 39		M 34 x 1 M 35 x 1 M 36 x 1 M 37 x 1		

Grip Plugs GPN 330



poeppelmann.com/en/gpn330

This application table is a guide. We will be happy to send you free test samples. For openings and bores without threads, please select according to functional dimensions B and C.

Your added values:



More resource-saving.

This standard series is available from PCR, saves CO₂e emissions and conserves resources.



Saves time.

Practical tab for easy handling.



More versatile.

Flexible shaft ribs for accommodating large tolerances.



Better.

Suitable for bores and inner threads. Can also be used for pipelines with union nut. The lamellae engage into the thread and position the union nut at the end of the line.

Grip Closures GPN 335



poeppele.com/en/gpn335

Application



The GPN 335 grip closures are used to protect hose fittings in accordance with DIN ISO 12151 during transport and storage. The side grip tab enables fast removal, and flexible ribs serve to accommodate larger tolerances. The thin-walled cone prevents the entry and exit of liquids within certain limits.

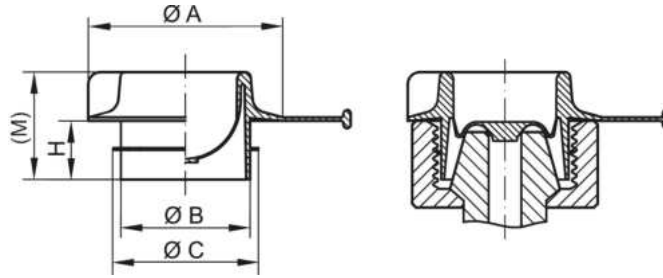

PE-LD
yellow

Article	A	B	C	H	M	Virgin material
GPN 335 M 12 x 1,5	14	10,1	12	7,5	17,5	33512150000
GPN 335 M 14 x 1,5	17	12,1	14	7,5	17,5	33514150000
GPN 335 M 16 x 1,5	19	14,1	16	7,5	17,5	33516150000
GPN 335 M 18 x 1,5	22	15,8	18	8,7	18,7	33518150000
GPN 335 M 20 x 1,5	24	17,8	20	8,7	18,7	33520150000
GPN 335 M 22 x 1,5	27	19,9	22	8,7	18,7	33522150000
GPN 335 M 24 x 1,5	30	21,8	24	10,7	20,2	33524150000
GPN 335 M 26 x 1,5	32	22,5	27,5	8,5	18,5	33526150000
GPN 335 M 30 x 2	40	26,6	30	10	20	33530200000
GPN 335 M 36 x 2	45	32,6	36	12	24,5	33536200000
GPN 335 M 42 x 2	55	38,5	41,5	12	24,5	33542200000
GPN 335 M 45 x 2	55	41,5	45	12	24,5	33545200000
GPN 335 M 52 x 2	65	48,5	51,5	12	26	33552200000

Dimensions in mm.

Information on materials, colours, designs and use of our products can be found on the website and in chapter 3 'Materials and application'.

Application guide for internal use

Article	Female thread		Fine thread		Pipe thread
GPN 335 M 12 x 1,5	M 12	M 12 x 1	M 12 x 1,5		
GPN 335 M 14 x 1,5		M 14 x 1	M 14 x 1,5		
GPN 335 M 16 x 1,5		M 16 x 1	M 16 x 1,5		3/8
GPN 335 M 18 x 1,5		M 18 x 1	M 18 x 1,5		
GPN 335 M 20 x 1,5		M 20 x 1	M 20 x 1,5	M 21 x 2	1/2
GPN 335 M 22 x 1,5		M 22 x 1	M 22 x 1,5		
GPN 335 M 24 x 1,5		M 24 x 1	M 24 x 1,5		
GPN 335 M 26 x 1,5			M 25 x 1,5		
			M 26 x 1,5	M 27 x 2	3/4
			M 27 x 1,5		
GPN 335 M 30 x 2			M 30 x 1,5	M 30 x 2	7/8
GPN 335 M 36 x 2	M 39		M 36 x 1,5	M 36 x 2	1 1/8
GPN 335 M 42 x 2	M 45		M 42 x 1,5	M 42 x 2	
GPN 335 M 45 x 2			M 45 x 1,5	M 45 x 2	
GPN 335 M 52 x 2	M 56		M 52 x 1,5	M 52 x 2	

This application table is a guide. We will be happy to send you free test samples. For openings and bores without threads, please select according to functional dimensions B and C.

Grip Closures GPN 335



poeppelmann.com/en/gpn335

Your added values:



Better fit.

For transport and storage of hose fittings in accordance with DIN ISO 12151.



Saves time.

With tab on the side for fast removal.



Seals better.

A thin-walled cone prevents penetration and leaking of liquids within certain limits.



More versatile.

Flexible rib for accommodating larger tolerances.



Better.

Also suitable as cap for bore holes and internal threads.

Covers GPN 340



poeppelmann.com/en/gpn340

Application



The GPN 340 covers are suitable for the protection of countersunk hexagonal socket screws pursuant to DIN EN ISO 4762 and locking screws as per DIN 908 against dirt and damage.

All information about the recycling blend can be found in "Sustainability at Pöppelmann" (see chapter 2) or at www.poeppelmann.com/en/kapsto/Responsibility.html

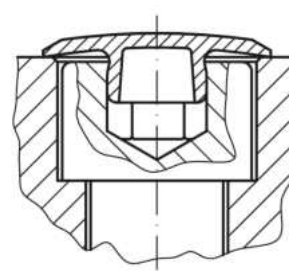
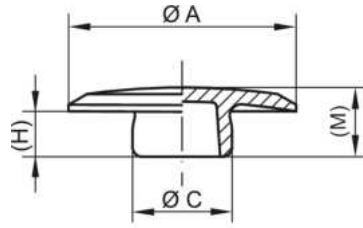

PCR-PE / PE-LD
grey

PE-LD
grey

Article	Thread	hexagon socket SW	A	C	H	M	Recycling blend	Virgin material
GPN 340 SW 2,5	3	2,5	10	2,8	2,2	4	34000250073	34000250000
GPN 340 SW 3	4	3	12	3,3	2,3	4,3	34000300073	34000300000
GPN 340 SW 4	5	4	14	4,4	2,9	4,9	34000400073	34000400000
GPN 340 SW 5	6	5	15	5,4	3,3	5,3		34000500000
GPN 340 SW 6	8	6	19	6,3	4	6,1	34000600073	34000600000
GPN 340 SW 8	10	8	22	8,5	4,5	7	34000800073	34000800000
GPN 340 SW 10	12	10	24	10,5	5	7,3	34001000073	34001000000
GPN 340 SW 14	16	14	30	14,5	7,1	9,7	34001400073	34001400000
GPN 340 SW 17	20	17	36,5	17,5	9	11,6	34001700073	34001700000

Dimensions in mm.

Information on materials, colours, designs and use of our products can be found on the website and in chapter 3 'Materials and application'.

*The article consists of a mixture of PCR (post consumer recylate) and virgin PE-LD (polyethylene). Colour deviations and black dots cannot be completely avoided during production and are permissible for these items. We recommend carrying out functional tests before series production.

Your added values:



More resource-saving.

This standard series is available from PCR, saves CO2e emissions and conserves resources.



Better fit.

Suitable for countersunk hexagonal socket head screws in accordance with DIN EN ISO 4762 and locking screws conforming to DIN 908.



Application

The GPN 350 closures enable versatile use as caps or plugs and protect openings, bolts, pipes and threads.

All information about 100% PCR and the recycling blend can be found in "Sustainability at Pöppelmann" (see chapter 2) or at www.poeppelmann.com/en/kapsto/Responsibility.html



www.blauer-engel.de/uz30a

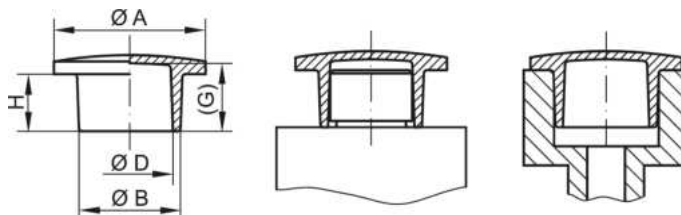

PCR-PE
blue



PCR-PE / PE-LD
yellow



PE-LD
natural

Article	A	B	D	G	H	100% PCR	Recycling blend	Virgin material
GPN 350 I 1	13	5,8	3,8	7,3	6	3500001RB61	3500001I073	3500001I0000
GPN 350 I 2	13	6,2	3,8	7,3	6	3500002RB61	3500002I073	3500002I0000
GPN 350 I 3	13	6,4	5	10,8	9	3500003RB61	3500003I073	3500003I0000
GPN 350 I 4	13	7,1	4,7	7,8	6	3500004RB61	3500004I073	3500004I0000
GPN 350 I 4,5	13	7,4	5	7,8	6	3500450RB61	3500450I073	3500450I0000
GPN 350 I 5	13	8,2	5,8	7,8	6	3500005RB61	3500005I073	3500005I0000
GPN 350 I 6	13	7,8	6	10,8	9	3500006RB61	3500006I073	3500006I0000
GPN 350 I 6,5	13	8,7	6,9	7,3	6	3500650RB61	3500650I073	3500650I0000
GPN 350 I 7	13	9,3	7,7	7,3	6	3500007RB61	3500007I073	3500007I0000
GPN 350 I 7,5	16	9,8	7,5	9,8	8,5	3500750RB61	3500750I073	3500750I0000
GPN 350 I 8	16	10,4	8,1	9	8	3500008RB61	3500008I073	3500008I0000
GPN 350 I 9	16	10,4	8	12,8	11	3500009RB61	3500009I073	3500009I0000
GPN 350 I 10	16	10,8	8,8	9,8	8	3500010RB61	3500010I073	3500010I0000
GPN 350 I 11	16	11,3	9,4	9,3	8	3500011RB61	3500011I073	3500011I0000
GPN 350 I 12	16	11,9	9,7	14,5	13	3500012RB61	3500012I073	3500012I0000
GPN 350 I 13	16	11,9	9,7	9,2	8	3500013RB61	3500013I073	3500013I0000
GPN 350 I 13,5	19	12,5	10,5	9,8	8	3501350RB61	3501350I073	3501350I0000
GPN 350 I 14	19	12,9	10,9	9,8	8	3500014RB61	3500014I073	3500014I0000
GPN 350 I 14,5	19	13,4	11,4	9,8	8	3501450RB61	3501450I073	3501450I0000
GPN 350 I 15	19	13,9	11,7	9,8	8	3500015RB61	3500015I073	3500015I0000
GPN 350 I 16	19	14	11,7	17,7	16	3500016RB61	3500016I073	3500016I0000
GPN 350 I 17	19	14,5	12,5	9,3	8	3500017RB61	3500017I073	3500017I0000
GPN 350 I 18	19	15	13	9,3	8	3500018RB61	3500018I073	3500018I0000
GPN 350 I 18,5	19	15,3	13,3	10,7	9	3501850RB61	3501850I073	3501850I0000
GPN 350 I 20	24	15,9	13,7	10,7	9	3500020RB61	3500020I073	3500020I0000
GPN 350 I 20,5	24	16,5	14,2	10,7	9	3502050RB61	3502050I073	3502050I0000
GPN 350 I 21	24	17	14,7	10,6	9	3500021RB61	3500021I073	3500021I0000
GPN 350 I 21,5	24	17,3	15	10,7	9	3502150RB61	3502150I073	3502150I0000
GPN 350 I 22	24	17,8	14,7	23,3	22	3500022RB61	3500022I073	3500022I0000
GPN 350 I 23	24	17,7	15,7	10,7	9	3500023RB61	3500023I073	3500023I0000
GPN 350 I 24	24	18,3	16,5	10,7	9	3500024RB61	3500024I073	3500024I0000
GPN 350 I 24,5	26	19,1	16,8	10,7	8,5	3502450RB61	3502450I073	3502450I0000
GPN 350 I 25	26	19,9	17,7	12,2	10	3500025RB61	3500025I073	3500025I0000
GPN 350 I 26	26	20,9	18,7	12,2	10	3500026RB61	3500026I073	3500026I0000
GPN 350 I 27	26	21,5	18,7	28,2	26	3500027RB61	3500027I073	3500027I0000
GPN 350 I 28	26	22	19,7	12,2	10	3500028RB61	3500028I073	3500028I0000
GPN 350 I 29	26	22,7	20,5	12,2	10	3500029RB61	3500029I073	3500029I0000
GPN 350 I 30	29	23,2	21,2	12,2	10	3500030RB61	3500030I073	3500030I0000
GPN 350 I 31	29	23,7	21,7	12,2	10	3500031RB61	3500031I073	3500031I0000
GPN 350 I 32	29	24,4	23	12,2	10	3500032RB61	3500032I073	3500032I0000
GPN 350 I 33	29	25	23,7	12,2	10	3500033RB61	3500033I073	3500033I0000
GPN 350 I 35	33	26,3	24,9	13,2	11	3500035RB61	3500035I073	3500035I0000
GPN 350 I 36	33	27,2	25,2	13,2	11	3500036RB61	3500036I073	3500036I0000
GPN 350 I 37	33	28,3	25,7	13,2	11	3500037RB61	3500037I073	3500037I0000
GPN 350 I 38	33	29,3	26,9	12,5	11	3500038RB61	3500038I073	3500038I0000
GPN 350 I 39	36	30,1	27,9	12,6	11	3500039RB61	3500039I073	3500039I0000
GPN 350 I 40	36	30,4	28,3	13,2	11	3500040RB61	3500040I073	3500040I0000
GPN 350 I 40,5	36	30,7	28,6	13,2	11	3504050RB61	3504050I073	3504050I0000
GPN 350 I 40,8	36	31,3	29,2	13,2	11	3504080RB61	3504080I073	3504080I0000
GPN 350 I 41	36	32	29,7	12,5	11	3500041RB61	3500041I073	3500041I0000

Closures GPN 350



poeppelmann.com/en/gpn350



PCR-PE
blue



PCR-PE / PE-LD
yellow



PE-LD
natural

Article	A	B	D	G	H	100% PCR	Recycling blend	Virgin material
GPN 350 42	36	32,8	30,5	13,2	11	3500042RB61	35000421073	35000420000
GPN 350 43	42	33,9	31,5	14,2	12	3500043RB61	35000431073	35000430000
GPN 350 44	42	34,5	32,5	14,2	12	3500044RB61	35000441073	35000440000
GPN 350 45	42	35,3	32,4	14,2	12	3500045RB61	35000451073	35000450000
GPN 350 46	42	36,5	34,7	14,2	12	3500046RB61	35000461073	35000460000
GPN 350 47	45	38	35,7	14,2	12	3500047RB61	35000471073	35000470000
GPN 350 48	45	38,9	36,7	14,2	12	3500048RB61	35000481073	35000480000
GPN 350 49	45	39,4	37,5	14,2	12	3500049RB61	35000491073	35000490000
GPN 350 50	45	40,2	38,5	14,2	12	3500050RB61	35000501073	35000500000
GPN 350 51	50	41,8	39,5	13,7	12	3500051RB61	35000511073	35000510000
GPN 350 52	50	43,7	41,5	14,2	12	3500052RB61	35000521073	35000520000
GPN 350 53	50	44,8	42	14,2	12	3500053RB61	35000531073	35000530000
GPN 350 54	56	46,8	44,5	13,7	12	3500054RB61	35000541073	35000540000
GPN 350 55	56	48,7	46,7	14,2	12	3500055RB61	35000551073	35000550000
GPN 350 56	56	50,5	47,5	22,2	20	3500056RB61	35000561073	35000560000
GPN 350 57	62	54	51,5	14,2	13	3500057RB61	35000571073	35000570000
GPN 350 58	72	62,5	59,2	16	14	3500058RB61	35000581073	35000580000
GPN 350 59	88	75,6	72,9	16,5	14	3500059RB61	35000591073	35000590000
GPN 350 60	92	88,5	85	20	20	3500060RB61	35000601073	35000600000
GPN 350 531	56	45,8	43,9	12,9	11,8	3500531RB61	35005311073	35005310000
GPN 350 541	55	48,3	46,3	14,2	12	3500541RB61	35005411073	35005410000
GPN 350 570	65	59,4	56,9	15	15	3500570RB61	35005701073	35005700000
GPN 350 571	65	60,8	56,8	18	18	3500571RB61	35005711073	35005710000
GPN 350 581	85	79,5	76,5	18	18	3500581RB61	35005811073	35005810000

Dimensions in mm.

Information on materials, colours, designs and use of our products can be found on the website and in chapter 3 'Materials and application'.

The articles in the 100% PCR column consist of 98% PCR-PE and 2% colour based on a PIR carrier. The plastic used consists of 100% PCR.

The articles in the recycled mixture column consist of a blend of PCR and virgin material. Colour deviations and black dots cannot be completely avoided during production and are permissible for these items. We recommend carrying out functional tests before series production.

Your added values:



More resource-saving.

This standard series is available from PCR, saves CO2e emissions and conserves resources.



More versatile.

Can be used as plug or cap.



Cleaner.

Production in accordance with VDA Band 19 and ISO 16232 in our cleanroom on request.



Better.

Suitable for apertures, studs, conductors and threads.



Application

The GPN 351 flexible closures can be used for openings, bolts, pipes, hexagonal geometries and threads. Suitable for different diameters due to flexible material, which is temporarily heat-resistant up to 150°C. The circumferential grip rim facilitates removal.

All information on 100% PCR and the recycling blend can be found in "Sustainability at Pöppelmann" (see chapter 2) or at www.poeppelmann.com/en/kapsto/Responsibility.html

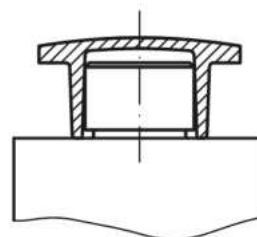
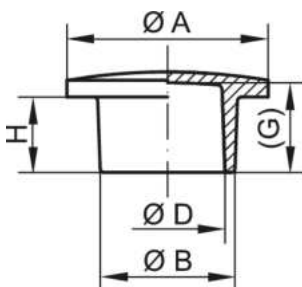

PCR-TPE
yellow

TPE
yellow

Article	A	B	D	G	H	Recycling blend	Virgin material
GPN 351 1	13	5,8	3,8	7,3	6	35100010085	35100010000
GPN 351 2	13	6,2	3,8	7,3	6	35100020085	35100020000
GPN 351 3	13	6,4	5	10,8	9	35100030085	35100030000
GPN 351 4	13	7,1	4,7	7,8	6	35100040085	35100040000
GPN 351 4,5	13	7,4	5	7,8	6	35104500085	35104500000
GPN 351 5	13	8,2	5,8	7,8	6	35100050085	35100050000
GPN 351 6	13	7,8	6,3	10,8	9	35100060085	35100060000
GPN 351 6,5	13	8,7	6,9	7,3	6	35106500085	35106500000
GPN 351 7	13	9,3	7,7	7,3	6	35100070085	35100070000
GPN 351 7,5	16	9,8	7,5	9,8	8,5	35107500085	35107500000
GPN 351 8	16	10,4	8,1	9	8	35100080085	35100080000
GPN 351 9	16	10,4	8	12,8	11	35100090085	35100090000
GPN 351 10	16	10,8	8,8	9,8	8	35100100085	35100100000
GPN 351 11	16	11,3	9,4	9,3	8	35100110085	35100110000
GPN 351 12	16	11,9	9,7	14,5	13	35100120085	35100120000
GPN 351 13	16	11,9	9,7	9,2	8	35100130085	35100130000
GPN 351 13,5	19	12,5	10,5	9,8	8	35113500085	35113500000
GPN 351 14	19	12,9	10,9	9,8	8	35100140085	35100140000
GPN 351 14,5	19	13,4	11,4	9,8	8	35114500085	35114500000
GPN 351 15	19	13,9	11,7	9,8	8	35100150085	35100150000
GPN 351 16	19	14	11,7	17,7	16	35100160085	35100160000
GPN 351 17	19	14,5	12,5	9,3	8	35100170085	35100170000
GPN 351 18	19	15	13	9,3	8	35100180085	35100180000
GPN 351 18,5	19	15,3	13,3	10,7	9	35118500085	35118500000
GPN 351 20	24	15,9	13,7	10,7	9	35100200085	35100200000
GPN 351 20,5	24	16,5	14,2	10,7	9	35120500085	35120500000
GPN 351 21	24	17	14,7	10,6	9	35100210085	35100210000
GPN 351 21,5	24	17,3	15	10,7	9	35121500085	35121500000
GPN 351 22	24	17,8	14,7	23,3	22	35100220085	35100220000
GPN 351 23	24	17,7	15,7	10,7	9	35100230085	35100230000
GPN 351 24	24	18,3	16,5	10,7	9	35100240085	35100240000
GPN 351 24,5	26	19,1	16,8	10,7	8,5	35124500085	35124500000
GPN 351 25	26	19,9	17,7	12,2	10	35100250085	35100250000
GPN 351 26	26	20,9	18,7	12,2	10	35100260085	35100260000
GPN 351 27	26	21,7	18,7	28,2	26	35100270085	35100270000
GPN 351 28	26	22	19,9	12,2	10	35100280085	35100280000
GPN 351 29	26	22,9	20,7	12,2	10	35100290085	35100290000
GPN 351 30	29	23,2	21,4	12,2	10	35100300085	35100300000
GPN 351 31	29	23,7	21,9	12,2	10	35100310085	35100310000
GPN 351 32	29	24,4	23	12,2	10	35100320085	35100320000
GPN 351 33	29	25,2	23,9	12,2	10	35100330085	35100330000
GPN 351 35	33	26,3	25,2	13,5	11	35100350085	35100350000
GPN 351 36	33	27,2	25,4	13,2	11	35100360085	35100360000
GPN 351 37	33	28,3	25,9	13,6	11	35100370085	35100370000
GPN 351 38	33	29,3	27	12,7	11	35100380085	35100380000
GPN 351 39	36	30,1	27,9	12,6	11	35100390085	35100390000
GPN 351 40	36	30,4	28,3	12,7	11	35100400085	35100400000
GPN 351 40,5	36	30,7	28,6	13,2	11	35140500085	35140500000
GPN 351 40,8	36	31,3	29,2	13,2	11	35140800085	35140800000
GPN 351 41	36	32	29,7	12,7	11	35100410085	35100410000

Flexible Closures GPN 351



poeppeilmann.com/en/gpn351



PCR-TPE
yellow

TPE
yellow

Article	A	B	D	G	H	Recycling blend	Virgin material
GPN 351 42	36	32,8	30,5	12,7	11	35100420085	35100420000
GPN 351 43	42	33,9	31,7	13,7	12,2	35100430085	35100430000
GPN 351 44	42	34,6	32,8	13,8	12	35100440085	35100440000
GPN 351 45	42	35,3	32,6	13,5	12	35100450085	35100450000
GPN 351 46	42	36,6	35	13,8	12	35100460085	35100460000
GPN 351 47	45	38	36	14,2	12	35100470085	35100470000
GPN 351 48	45	38,9	37	14,2	12	35100480085	35100480000
GPN 351 49	45	39,5	37,8	13,8	12	35100490085	35100490000
GPN 351 50	45	40,3	38,8	14,2	12	35100500085	35100500000
GPN 351 51	50	42	40	13,4	12,2	35100510085	35100510000
GPN 351 52	50	43,7	42	14,2	12	35100520085	35100520000
GPN 351 53	50	44,9	42,5	14	12	35100530085	35100530000
GPN 351 531	56	46,8	43,9	13,2	12	35105310085	35105310000
GPN 351 54	56	47,2	45	13,3	12	35100540085	35100540000
GPN 351 541	55	48,6	46,5	14,4	12	35105410085	35105410000
GPN 351 55	56	48,5	47	13,7	12,2	35100550085	35100550000
GPN 351 56	56	50,3	48	21,7	20	35100560085	35100560000
GPN 351 57	62,5	54,6	52	14,5	13,2	35100570085	35100570000
GPN 351 570	65	59,8	56,9	15	15	35105700085	35105700000
GPN 351 571	65	60,8	56,8	18	18	35105710085	35105710000
GPN 351 58	72	63	59,8	15,5	14	35100580085	35100580000
GPN 351 581	85	80	77	18	18	35105810085	35105810000
GPN 351 59	88	76	73,5	15,5	14	35100590085	35100590000
GPN 351 60	93	88,5	84,5	20,5	20,5	35100600085	35100600000

Dimensions in mm.

Engraving corresponds to standard series GPN 350.

Information on materials, colours, designs and use of our products can be found on the website and in chapter 3 'Materials and application'.

The article consists of a mixture of PCR (Post Consumer Recyclate) and virgin TPE (Thermoplastic Elastomers). Colour deviations and black dots cannot be completely avoided during production and are permissible for these items. We recommend carrying out functional tests before series production.

Your added values:



More resource-saving.

The plastic used contains PCR and conserves resources.



Higher temperature resistance.

Heat resistant to 150 °C.



More versatile.

Suitable for different diameters due to flexible material. Free from plasticizers with SVHC** relevance.



Better.

Suitable for apertures, studs, conductors, hexagonal shapes and threads.

Contact Protection GPN 360 Type A



poeppelmann.com/en/gpn360a

Application



The contact protection GPN 360 Type A is used to protect compact connector sockets in the low-voltage range, e.g. MLK, SLK and MAK, and is also suitable for oval openings. The handy grip tab ensures quick removal and the circumferential ribs enable an optimum clamping fit.

Within certain limits, the contact protection prevents the ingress of liquids.

All information about 100% PCR and the recycling blend can be found in "Sustainability at Pöppelmann" (see chapter 2) or at www.poeppelmann.com/en/kapsto/Responsibility.html

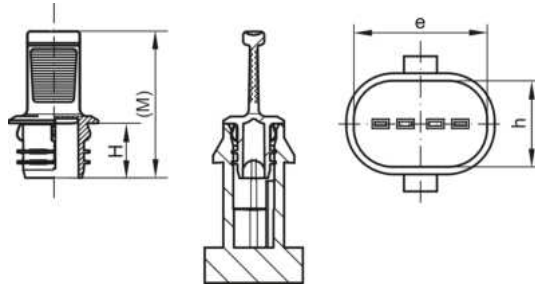

Article	e	h	H	M	100% PCR	Recycling blend	Virgin material
GPN 360 KS 1006	9,8	5,8	7,7	20,7	3601006RB61	36010060073	36010060000
GPN 360 KS 1311*	13,3	10,8	7,5	20,7	3601311RB61		36013110000
GPN 360 KS 1406	13,8	5,8	7,7	20,7	3601406RB61	36014060073	36014060000
GPN 360 KS 1615*	16,3	15,3	7,7	20,7	3601615RB61		36016150000
GPN 360 KS 1711*	16,7	10,7	7,5	20,7	3601711RB61		36017110000
GPN 360 KS 1909*	19,6	8,7	7,7	20,7	3601909RB61		36019090000
GPN 360 KS 1912	18,6	11,6	7,5	20,5	3601912RB61	36019120073	36019120000
GPN 360 KS 2008	19,5	7,15	7,7	20,7	3602008RB61	36020080073	36020080000
GPN 360 KS 2009	20,2	9,87	7,7	20,7	3602009RB61	36020090073	36020090000
GPN 360 KS 2408	23,15	7,15	7,7	20,7	3602408RB61	36024080073	36024080000
GPN 360 KS 2410	23,9	10,6	9,8	25,8	3602410RB61		36024100000
GPN 360 KS 2411*	23,8	10,8	8	21,2	3602411RB61		36024110000
GPN 360 KS 2808	27,15	7,15	7,7	20,7	3602808RB61	36028080073	36028080000
GPN 360 KS 2813*	27,7	12,6	7,7	20,7	3602813RB61	36028130073	36028130000
GPN 360 KS 2922*	28,2	21,35	7,7	20,7	3602922RB61	36029220073	36029220000
GPN 360 KS 3025	29,9	24,9	7,5	20,7	3603025RB61		36030250000
GPN 360 KS 3112	31,2	12,1	7,5	20,5	3603112RB61	36031120073	36031120000
GPN 360 KS 3114	33,6	15,8	7,5	20,5	3603114RB61	36031140073	36031140000
GPN 360 KS 3116	31,2	16	6	22,2	3603116RB61		36031160000
GPN 360 KS 3608	35,15	7,15	7,7	20,7	3603608RB61	36036080073	36036080000
GPN 360 KS 3715	36,2	14,5	7,7	20,7	3603715RB61	36037150073	36037150000
GPN 360 KS 3912	39,1	11,8	8	21	3603912RB61	36039120073	36039120000
GPN 360 KS 4117	41,9	17,9	7,7	20,7	3604117RB61	36041170073	36041170000
GPN 360 KS 4217	42,8	17,7	7,7	20,7	3604217RB61		36042170000
GPN 360 KS 4316*	43,2	16	6	19,2	3604316RB61		36043160000
GPN 360 KS 4624*	45,2	23,7	9	30	3604624RB61		36046240000
GPN 360 KS 4817*	47,6	16,6	10	31,2	3604817RB61	36048170073	36048170000

Dimensions in mm.

*These articles are made of PE-LD in virgin material.

Information on materials, colours, designs and use of our products can be found on the website and in chapter 3 'Materials and application'.

The articles in the 100% PCR column consist of 98% PCR-PE and 2% colour based on a PIR carrier. The plastic used consists of 100% PCR.

The articles in the recycled mixture column consist of a blend of PCR and virgin material. Colour deviations and black dots cannot be completely avoided during production and are permissible for these items. We recommend carrying out functional tests before series production.

Guide values for low-voltage applications

Article	Contact connections	Manufacturer	Plug type	Number of poles	Rows
GPN 360 KS 1006	MLK 1.2 AK	Diverse		2	1
GPN 360 KS 1311*		Diverse			
GPN 360 KS 1406	MLK 1.2 AK	Diverse		3	1
GPN 360 KS 1615*	Molex MX 150	Molex	Molex MX 150	6	2
GPN 360 KS 1711*		Diverse			
GPN 360 KS 1909*	MCON 1.2	TE Connectivity		6	1

Contact Protection GPN 360 Type A



poeppele.com/en/gpn360a

Article	Contact connections	Manufacturer	Plug type	Number of poles	Rows
GPN 360 KS 1912		Western Diversified Plastics			2
GPN 360 KS 2008	MLK 1.2 AK	Diverse		4	1
GPN 360 KS 2009		Diverse			
GPN 360 KS 2408	MLK 1.2 AK	Diverse		5	1
GPN 360 KS 2410		Hirschmann		12	2
GPN 360 KS 2411*		Diverse			
GPN 360 KS 2808	MLK 1.2 AK	Diverse		6	1
GPN 360 KS 2813*	MCON 1.2	Diverse		10	2
GPN 360 KS 2922*	MCON 1.2	TE Connectivity		2	1
GPN 360 KS 3025		Diverse			
GPN 360 KS 3112	MLK 1.2 AK	Diverse		12	2
GPN 360 KS 3114	6188-6987	Sumitomo	A-157352	22	2
GPN 360 KS 3116		Diverse			
GPN 360 KS 3608	MLK 1.2 AK	Diverse		8	1
GPN 360 KS 3715	MAK 12	Lear		2	1
GPN 360 KS 3912	MLK 1.2 AK	Diverse		16	2
GPN 360 KS 4117	MLK 1.2 AK	Diverse		14	2
GPN 360 KS 4217		Diverse			2
GPN 360 KS 4316*		Diverse			
GPN 360 KS 4624*		TE Connectivity			2
GPN 360 KS 4817*	AMP 2.8	TE Connectivity		20	1

The contact protector GPN 360 was developed for special compact plug connections, which are listed in the application table. The contact protector is additionally suitable for other connections.

*These articles are made of PE-LD in virgin material.

Your added values:



More resource-saving.

This standard series is available from PCR, saves CO2e emissions and conserves resources.



Better fit.

Protection for SLK compact connector sockets.



Saves time.

With practical tab for fast removal.



Seals better.

Prevents penetration of liquids within certain limits.



Cleaner.

Production in accordance with VDA Band 19 and ISO 16232 in our cleanroom on request.



Better.

Circumferential ribs for perfect design fit.

Contact Protection GPN 360 Type B



poeppelmann.com/en/gpn360b

Application



The contact protection GPN 360 Type B protects compact connector sockets in the low-voltage range, e.g. MLK, SLK and MAK, and is also suitable for oval openings. The handy grip tab ensures quick removal and the circumferential ribs enable an optimum clamping fit. Within certain limits, the contact protection prevents the ingress of liquids.

All information about 100% PCR and the recycling blend can be found in "Sustainability at Pöppelmann" (see chapter 2) or at www.poeppelmann.com/en/kapsto/Responsibility.html

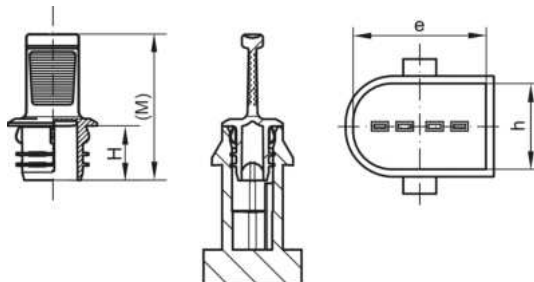

Article	e	h	H	M	100% PCR	Recycling blend	Virgin material
GPN 360 KS 1812	17,48	11,48	7,7	20,7	3601812RB61	36018120073	36018120000
GPN 360 KS 2312	22,48	11,48	7,7	20,7	3602312RB61	36023120073	36023120000
GPN 360 KS 2812	27,48	11,48	7,7	20,7	3602812RB61	36028120073	36028120000
GPN 360 KS 3816	37,3	15,2	7,7	20,7	3603816RB61	36038160073	36038160000

Dimensions in mm.

Information on materials, colours, designs and use of our products can be found on the website and in chapter 3 'Materials and application'.

The articles in the 100% PCR column consist of 98% PCR-PE and 2% colour based on a PIR carrier. The plastic used consists of 100% PCR. The articles in the recycled mixture column consist of a blend of PCR and virgin material. Colour deviations and black dots cannot be completely avoided during production and are permissible for these items. We recommend carrying out functional tests before series production.

Guide values for low-voltage applications

Article	Contact connections	Manufacturer	Number of poles	Rows
GPN 360 KS 1812	SLK 2.8 VDA	Diverse	2	1
GPN 360 KS 2312	SLK 2.8 VDA	Diverse	3	1
GPN 360 KS 2812	SLK 2.8 VDA	Diverse	4	1
GPN 360 KS 3816	SLK 2.8 VDA	Diverse	4	1

The contact protector GPN 360 was developed for special compact plug connections, which are listed in the application table. The contact protector is additionally suitable for other connections.

Your added values:



More resource-saving.

This standard series is available from PCR, saves CO₂e emissions and conserves resources.



Better fit.

Protection for SLK compact connector sockets.



Saves time.

With practical tab for fast removal.



Seals better.

Prevents penetration of liquids within certain limits.



Cleaner.

Production in accordance with VDA Band 19 and ISO 16232 in our cleanroom on request.



Better.

Circumferential ribs for perfect design fit.

FEP Contact Protection GPN 361



poeppelmann.com/en/gpn361

Application

The GPN 361 FEP contact protection is used to protect FEP flat connector housings in the low-voltage range. The handy grip tab ensures quick removal and the circumferential ribs enable an optimum clamping fit. The FEP contact protection offers protection against splashing water from all directions (IPX4) depending on the specific connector design and quality – individual sizes are excluded.

All information about 100% PCR and the recycling blend can be found in "Sustainability at Pöppelmann" (see chapter 2) or at www.poeppelmann.com/en/kapsto/Responsibility.html

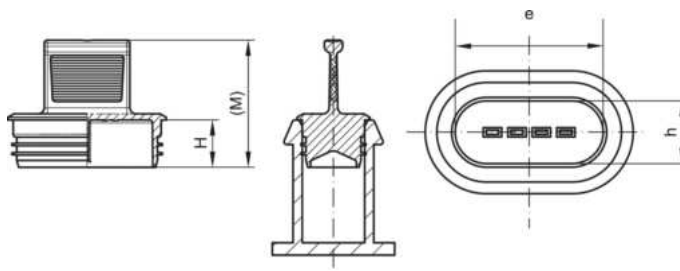

PCR-PE
blue

PCR-PE / PE-LD
yellow

PE-LD
yellow

Article	e	h	H	M	100% PCR	Recycling blend	Virgin material
GPN 361 KS 0112	13,7	11,8	7,7	20,7	3610112RB61	36101120073	36101120000
GPN 361 KS 0211	16,2	10,2	7,7	20,7	3610211RB61	36102110073	36102110000
GPN 361 KS 0212	19,7	11,8	7,7	20,7	3610212RB61	36102120073	36102120000
GPN 361 KS 0311	20,3	10,3	7,7	20,7	3610311RB61	36103110073	36103110000
GPN 361 KS 0411	24,2	10,2	7,7	20,7	3610411RB61	36104110073	36104110000
GPN 361 KS 0412	31,7	11,8	7,7	20,7	3610412RB61	36104120073	36104120000
GPN 361 KS 0421	16,2	14,2	7,7	20,7	3610421RB61	36104210073	36104210000
GPN 361 KS 0511*	28,3	10,3	7,7	20,7	3610511RB61	36105110073	36105110000
GPN 361 KS 0512	37,7	11,8	7,7	20,7	3610512RB61	36105120073	36105120000
GPN 361 KS 0621	20,2	14,2	7,7	20,7	3610621RB61	36106210073	36106210000
GPN 361 KS 0821	24,2	14,2	7,7	20,7	3610821RB61	36108210073	36108210000
GPN 361 KS 1021	28,2	14,2	7,7	20,7	3611021RB61	36110210073	36110210000

Dimensions in mm.

*Article GPN 361 KS 0511 is made of PE-LLD.

Information on materials, colours, designs and use of our products can be found on the website and in chapter 3 'Materials and application'.

The articles in the 100% PCR column consist of 98% PCR-PE and 2% colour based on a PIR carrier. The plastic used consists of 100% PCR.

The articles in the recycled mixture column consist of a blend of PCR and virgin material. Colour deviations and black dots cannot be completely avoided during production and are permissible for these items. We recommend carrying out functional tests before series production.

Guide values for low-voltage applications

Article	Contact connections	Manufacturer	Number of poles	Rows
GPN 361 KS 0112	FEP 2.8	FEP	1	1
GPN 361 KS 0211	FEP 1.5	FEP	2	1
GPN 361 KS 0212	FEP 2.8	FEP	2	1
GPN 361 KS 0311	FEP 1.5	FEP	3	1
GPN 361 KS 0411	FEP 1.5	FEP	4	1
GPN 361 KS 0412	FEP 2.8	FEP	4	1
GPN 361 KS 0421	FEP 1.5	FEP	4	2
GPN 361 KS 0511*	FEP 1.5	FEP	5	1
GPN 361 KS 0512	FEP 2.8	FEP	5	1
GPN 361 KS 0621	FEP 1.5	FEP	6	2
GPN 361 KS 0821	FEP 1.5	FEP	8	2
GPN 361 KS 1021	FEP 1.5	FEP	10	2

The contact protector GPN 361 was developed for special FEP connector housings, which are listed in the application table. The contact protector is also suitable for other connections.

** Related to Pöppelmann sample connector, tested according to DIN 40050. Please note the information in chapter 3 Materials and applications.

FEP Contact Protection GPN 361



poeppelmann.com/en/gpn361

Your added values:



More resource-saving.

This standard series is available from PCR, saves CO2e emissions and conserves resources.



Better fit.

Protection for FEP flat connector housings.



Saves time.

With practical tab for fast removal.



Seals better.

Protection against splashing water from any direction (IPX4) depending on the specific connector design and quality. Related to Pöppelmann sample connector, tested according to DIN 40050.*



Cleaner.

Production in accordance with VDA Band 19 and ISO 16232 in our cleanroom on request.



Better.

Circumferential ribs for perfect design fit.

Superseal Contact Protection GPN 362



poeppelmann.com/en/gpn362

Application



The GPN 362 Superseal contact protection is used to protect Superseal flat connector housings in the low-voltage range. The handy grip tab ensures quick removal and the circumferential ribs enable an optimum clamping fit. The Superseal contact protection offers protection against splashing water from all directions (IPX4) depending on the specific connector design and quality – individual sizes are excluded.

All information about 100% PCR and the recycling blend can be found in "Sustainability at Pöppelmann" (see chapter 2) or at www.poeppelmann.com/en/kapsto/Responsibility.html

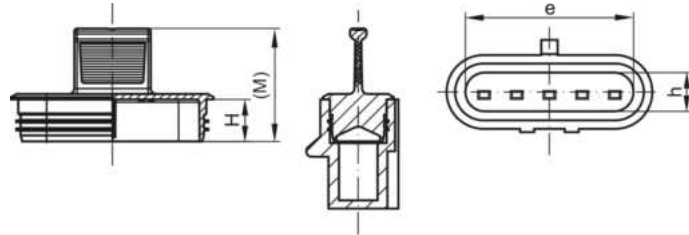

PCR-PE blue PCR-PE / PE-LD yellow PE-LD yellow

Article	e	h	H	M	100% PCR	Recycling blend	Virgin material
GPN 362 KS 0111	10,7	10,7	7,7	20,7	3620111RB61	36201110073	36201110000
GPN 362 KS 0211	16,8	10,7	7,7	20,7	3620211RB61	36202110073	36202110000
GPN 362 KS 0311	22,8	10,7	7,7	20,7	3620311RB61	36203110073	36203110000
GPN 362 KS 0511	34,9	10,7	7,7	20,7	3620511RB61	36205110073	36205110000
GPN 362 KS 0611*	40,7	10,4	6,7	19,7	3620611RB61	36206110073	36206110000

Dimensions in mm.

Information on materials, colours, designs and use of our products can be found on the website and in chapter 3 'Materials and application'.

The articles in the 100% PCR column consist of 98% PCR-PE and 2% colour based on a PIR carrier. The plastic used consists of 100% PCR.

The articles in the recycled mixture column consist of a blend of PCR and virgin material. Colour deviations and black dots cannot be completely avoided during production and are permissible for these items. We recommend carrying out functional tests before series production.

Guide values for low-voltage applications

Article	Contact connections	Manufacturer	Number of poles	Rows
GPN 362 KS 0111	Superseal 1.5	TE Connectivity	1	1
GPN 362 KS 0211	Superseal 1.5	TE Connectivity	2	1
GPN 362 KS 0311	Superseal 1.5	TE Connectivity	3	1
GPN 362 KS 0511	Superseal 1.5	TE Connectivity	5	1
GPN 362 KS 0611*	Superseal 1.5	TE Connectivity	6	1

The contact protector GPN 362 was developed for special Superseal connector housings, which are listed in the application table. The contact protector is also suitable for other connections.

*This size is not certified to IPX4.

** Related to Pöppelmann sample connector, tested according to DIN 40050. Please note the information in chapter 3 Materials and applications.

Superseal Contact Protection GPN 362



poeppelmann.com/en/gpn362

Your added values:



More resource-saving.

This standard series is available from PCR, saves CO₂e emissions and conserves resources.



Better fit.

Protection for Superseal flat connector housings.



Saves time.

With practical tab for fast removal.



Seals better.

Protection against splashing water from any direction (IPX4) depending on the specific connector design and quality. Related to Pöppelmann sample connector, tested according to DIN 40050.*



Cleaner.

Production in accordance with VDA Band 19 and ISO 16232 in our cleanroom on request.



Better.

Circumferential ribs for perfect design fit.

MQS Contact Protection GPN 363



poeppelmann.com/en/gpn363

Application

The GPN 363 MQS contact protection is used to protect MQS flat connector housings in the low-voltage range. The handy grip tab ensures quick removal and the circumferential ribs enable an optimum clamping fit. The MQS contact protection offers protection against splashing water from all directions (IPX4) depending on the specific connector design and quality.

All information about 100% PCR and the recycling blend can be found in "Sustainability at Pöppelmann" (see chapter 2) or at www.poeppelmann.com/en/kapsto/Responsibility.html

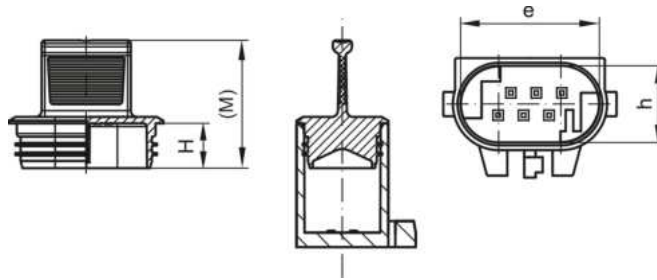

Article	e	h	H	M	100% PCR	Recycling blend	Virgin material
GPN 363 KS 0211*	12,3	8,3	7	20			3630210000
GPN 363 KS 0321	14,4	10,75	7	20	3630321RB61	36303210073	36303210000
GPN 363 KS 0421	17,5	10,75	7	20	3630421RB61	36304210073	36304210000
GPN 363 KS 0621	21,8	12	7	20	3630621RB61	36306210073	36306210000
GPN 363 KS 0821	23,4	15,7	7	20	3630821RB61	36308210073	36308210000

Dimensions in mm.

*Item GPN 363 KS 0211 is made of PE-LLD.

Information on materials, colours, designs and use of our products can be found on the website and in chapter 3 'Materials and application'.

The articles in the 100% PCR column consist of 98% PCR-PE and 2% colour based on a PIR carrier. The plastic used consists of 100% PCR.

The articles in the recycled mixture column consist of a blend of PCR and virgin material. Colour deviations and black dots cannot be completely avoided during production and are permissible for these items. We recommend carrying out functional tests before series production.

Guide values for low-voltage applications

Article	Contact connections	Manufacturer	Number of poles	Rows
GPN 363 KS 0211*	MQS 0.63	TE Connectivity	2	1
GPN 363 KS 0321	MQS 0.63	TE Connectivity	3	2
GPN 363 KS 0421	MQS 0.63	TE Connectivity	4	2
GPN 363 KS 0621	MQS 0.63	TE Connectivity	6	2
GPN 363 KS 0821	MQS 0.63	TE Connectivity	8	2

The contact protector GPN 363 was developed for special MQS connector housings listed in the application table. The contact protector is also suitable for other connections.

** Related to Pöppelmann sample connector, tested according to DIN 40050. Please note the information in chapter 3 Materials and applications.

MQS Contact Protection GPN 363



poeppelmann.com/en/gpn363

Your added values:



More resource-saving.
This standard series is available from PCR, saves CO2e emissions and conserves resources.



Better fit.
Protection for MQS flat connector housings.



Saves time.
With practical tab for fast removal.



Seals better.
Protection against splashing water from any direction (IPX4) depending on the specific connector design and quality. Related to Pöppelmann sample connector, tested according to DIN 40050.*



Cleaner.
Production in accordance with VDA Band 19 and ISO 16232 in our cleanroom on request.



Better.
Circumferential ribs for perfect design fit.

Compact Contact Protection GPN 364



poeppelmann.com/en/gpn364



Application

The GPN 364 compact contact protection is used to protect compact flat connector housings in the low-voltage range. The handy grip tab ensures quick removal and the circumferential ribs enable an optimum clamping fit. The compact contact protection offers protection against splashing water from all directions (IPX4) depending on the specific connector design and quality.

All information about 100% PCR and the recycling blend can be found in "Sustainability at Pöppelmann" (see chapter 2) or at www.poeppelmann.com/en/kapsto/Responsibility.html

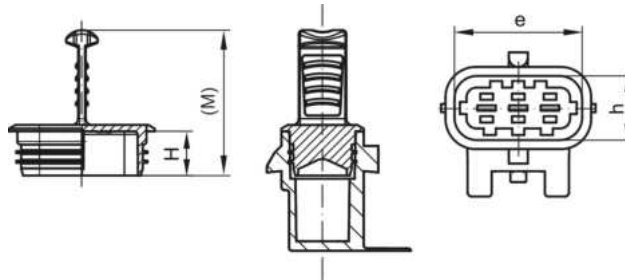

Article	e	h	H	M	100% PCR	Recycling blend	Virgin material
GPN 364 KS 0212	15,3	10,3	7	23	3640212RB61	36402120073	36402120000
GPN 364 KS 0312	20,3	10,3	7	23	3640312RB61	36403120073	36403120000
GPN 364 KS 0412	25,3	12,2	7	23	3640412RB61	36404120073	36404120000
GPN 364 KS 0512	30,3	12,1	7	23	3640512RB61	36405120073	36405120000

Dimensions in mm.

Information on materials, colours, designs and use of our products can be found on the website and in chapter 3 'Materials and application'.

The articles in the 100% PCR column consist of 98% PCR-PE and 2% colour based on a PIR carrier. The plastic used consists of 100% PCR. The articles in the recycled mixture column consist of a blend of PCR and virgin material. Colour deviations and black dots cannot be completely avoided during production and are permissible for these items. We recommend carrying out functional tests before series production.

Guide values for low-voltage applications

Article	Contact connections	Manufacturer	Number of poles	Rows
GPN 364 KS 0212	AMP 2.8	Robert Bosch	2	1
GPN 364 KS 0312	AMP 2.8	Robert Bosch	3	1
GPN 364 KS 0412	AMP 2.8	Robert Bosch	4	1
GPN 364 KS 0512	AMP 2.8	Robert Bosch	5	1

The contact protection GPN 364 was developed for special compact connector housings listed in the application table. The contact protector is additionally suitable for other connections.

** Related to Pöppelmann sample connector, tested according to DIN 40050. Please note the information in chapter 3 Materials and applications.

Your added values:



More resource-saving.
This standard series is available from PCR, saves CO2e emissions and conserves resources.



Better fit.
Protection for compact flat connector housings.



Saves time.
Newly designed removal tab for fast handling. Protected tab design.



Seals better.
Protection against splashing water from any direction (IPX4) depending on the specific connector design and quality. Related to Pöppelmann sample connector, tested according to DIN 40050.*



Cleaner.
Production in accordance with VDA Band 19 and ISO 16232 in our cleanroom on request.



Better.
Circumferential ribs for perfect design fit.

HDSCS Protection GPN 365



poeppelmann.com/en/gpn365

Application



The GPN 365 HDSCS protection is suitable for the protection of the heavy-duty sealed connector series and protects pin housing and contact pins with numbers of poles between 2 and 18. Internal bars clamp in the inner contours and the connector is protected on the outside. The material is heat-resistant up to 150° C for short periods.

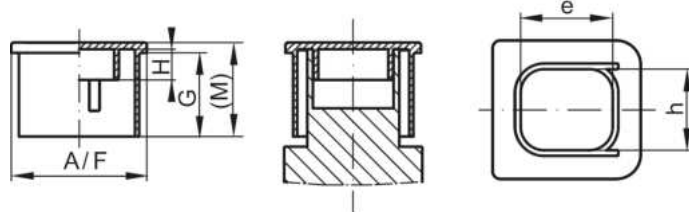

TPE
yellow

Article	e	A	F	h	G	H	M	Virgin material
GPN 365 SC 1810	17,8	33,7	19,6	9,6	16,3	6	18,3	36518100000
GPN 365 SC 1816	17,8	33,7	26,5	15,6	16,3	6	18,3	36518160000
GPN 365 SC 2316	22,8	38,7	26,5	15,6	16,3	6	18,3	36523160000
GPN 365 SC 3116	30,8	46,7	27,5	15,6	16,3	6	18,3	36531160000
GPN 365 SC 4316	42,8	58,9	26,7	15,6	16,3	6	18,3	36543160000

Dimensions in mm.

Information on materials, colours, designs and use of our products can be found on the website and in chapter 3 'Materials and application'.

Guide values for low-voltage applications

Article	Contact terminal	Group	Manufacturer	Number of poles	rows
GPN 365 SC 1810	HDSCS	A	TE Connectivity	2	1
				3	
GPN 365 SC 1816	HDSCS	B	TE Connectivity	4	2
				6	
				2	
GPN 365 SC 2316	HDSCS	C	TE Connectivity	7	1
				8	
				8	
GPN 365 SC 3116	HDSCS	D	TE Connectivity	10	2
				12	
				4	
GPN 365 SC 4316	HDSCS	E	TE Connectivity	15	2
				16	
				18	

The contact protection GPN 365 was specially developed for HDSCS pin housings.

Your added values:



Better fit.

Suitable for HDSCS (Heavy Duty Sealed Connector Series) pin housings.



Higher temperature resistance.

Heat resistant to 150 °C.



Better.

Protection for pin housings and contact pins. Ideal for painting processes. Free from plasticizers with SVHC* relevance.

Contact Protection GPN 366



poeppelmann.com/en/gpn366

NEW

Application



www.blauer-engel.de/uz30B

The GPN 366 contact protector is used to protect compact plug connections in the low-voltage range and is also suitable for oval openings. The handy grip tab ensures quick removal and the circumferential ribs enable an optimum clamping fit. Within certain limits, the contact protection prevents the ingress of liquids.

All information about 100% PCR and the recycling blend can be found in "Sustainability at Pöppelmann" (see chapter 2) or at www.poeppelmann.com/en/kapsto/Responsibility.html

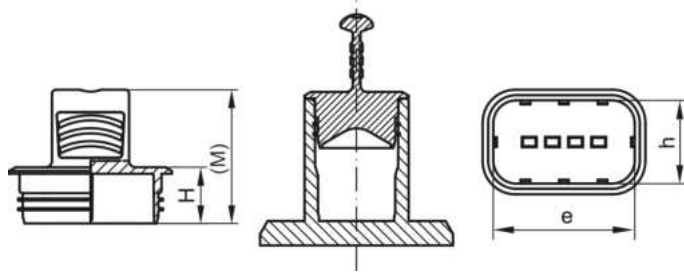

PCR-PE
blue

Article	e	h	H	M	100% PCR
GPN 366 KS 1413	14	12,9	7,7	20,7	36614130000
GPN 366 KS 1813	18	12,9	7,7	20,7	36618130000
GPN 366 KS 2213	22	12,9	7,7	20,7	36622130000
GPN 366 KS 2613	26	12,9	7,7	20,7	36626130000
GPN 366 KS 3013	30	12,9	7,7	20,7	36630130000
GPN 366 KS 3413	34	12,9	7,7	20,7	36634130000
GPN 366 KS 3813	38	12,9	7,7	20,7	36638130000

Dimensions in mm.

Information on materials, colours, designs and use of our products can be found on the website and in chapter 3 'Materials and application'.

The article consists of 98 % PCR-PE and 2 % colour based on a PIR carrier. The plastic used consists of 100 % PCR.

For these articles, colour deviations and black dots cannot be completely avoided in production and are permissible. We recommend carrying out functional tests before series production.

The illustration is exemplary. This is a product from our standard programme. Deviations between the individual sizes are possible.

Guide values for low-voltage applications

Article	Contact connections	Manufacturer	Number of poles	Rows
GPN 366 KS 1413	MCON 1.2 / SealStar 1.2	TE Connectivity Hirschmann	2	2
GPN 366 KS 1813	MCON 1.2 / SealStar 1.2	TE Connectivity Hirschmann	6	2
GPN 366 KS 2213	MCON 1.2 / SealStar 1.2	TE Connectivity Hirschmann	8	2
GPN 366 KS 2613	MCON 1.2 / SealStar 1.2	TE Connectivity Hirschmann	10	2
GPN 366 KS 3013	MCON 1.2 / SealStar 1.2	TE Connectivity Hirschmann	12	2
GPN 366 KS 3413	MCON 1.2 / SealStar 1.2	TE Connectivity Hirschmann	14	2
GPN 366 KS 3813	MCON 1.2 / SealStar 1.2	TE Connectivity Hirschmann	16	2

Contact Protection GPN 366



poeppelmann.com/en/gpn366

Your added values:



More resource-saving.

The plastic used consists of 100 % recycled material.



Saves time.

With practical tab for fast removal.



Seals better.

Prevents penetration of liquids within certain limits.



Cleaner.

Production in accordance with VDA Band 19 and ISO 16232 in our cleanroom on request.



Better.

Circumferential ribs for perfect design fit.

HV Protection GPN 380 Type A



poepplmann.com/en/gpn380a

NEW

Application



The HV protection GPN 380 Type A is suitable for use in parts and components for hybrid or electric vehicles. It protects Rosenberger connectors (HVR 200), e.g. in the area from the battery to the inverter and electric motor, against corrosion and mechanical damage and offers protection against splash water in accordance with protection class IPX4. The cap has non-slip gripping surfaces that allow fast removal and impresses with a functional registered design. The plastic used is made from post-consumer recycled material.

All information about 100% PCR can be found in "Sustainability at Pöppelmann" (see chapter 2) or at www.poepplmann.com/en/kapsto/Responsibility.html

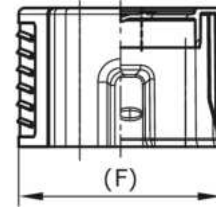
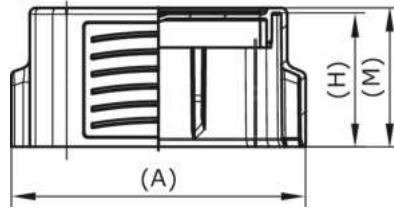

PCR-PP
turquoise blue

Article	A	F	H	M	100% PCR
GPN 380 HV 200-2	59,4	41,1	27	28	38005010000

Dimensions in mm.

Information on materials, colours, designs and use of our products can be found on the website and in chapter 3 'Materials and application'.

The article consists of 98 % PCR-PP and 2 % colour based on a PIR carrier. The plastic used consists of 100 % PCR.

For these articles, colour deviations and black dots cannot be completely avoided in production and are permissible. We recommend carrying out functional tests before series production.

Guide values for high-voltage applications

Article	Contact terminal	Manufacturer	Plug type	Number of poles	rows
GPN 380 HV 200-2	HVR	Rosenberger	HVR 200	2	2

Your added values:



More resource-saving.

The plastic used consists of 100 % recycled material.



Better fit.

Protection for High Voltage Connector Systems using our registered design.



Saves time.

Quick disassembly thanks to non-slip grip surfaces.



Seals better.

Protection against splashing water from any direction (IPX4) depending on the specific connector design and quality.



Cleaner.

Production in accordance with VDA Band 19 and ISO 16232 in our cleanroom on request.

HV Protection GPN 380 Type B



poepplmann.com/en/gpn380b

NEW

Application



The HV protection GPN 380 Type B is suitable for use in parts and components for hybrid or electric vehicles. It protects connectors, e.g. in the area from the battery to the inverter and electric motor, from corrosion and mechanical damage. The cap has non-slip gripping surfaces that allow fast removal, can be fitted on both sides and impresses with a functional registered design. The plastic used is made from post-consumer recycled material.

All information about 100% PCR can be found in "Sustainability at Pöppelmann" (see chapter 2) or at www.poepplmann.com/en/kapsto/Responsibility.html

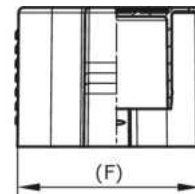
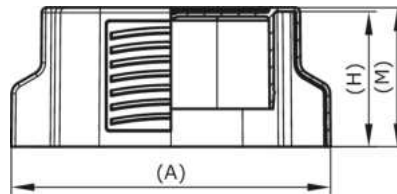

PCR-PP
turquoise blue

Article	A	F	H	M	100% PCR
GPN 380 HV 300-2	72,7	57,6	33,7	34,7	38005070000
GPN 380 HV 270-2	55,2	55	36	37	38005080000
GPN 380 HV 800-2	79,4	45,6	33,3	34,3	38006010000
GPN 380 HV 35-2	78,9	74,2	37,4	38,4	38006100000
GPN 380 HV 630 5+2	51,6	37,6	33,3	34,3	38006110000
GPN 380 HV Class 5	64,2	52,4	32,8	33,8	38008010000

Dimensions in mm.

Information on materials, colours, designs and use of our products can be found on the website and in chapter 3 'Materials and application'.

The article consists of 98 % PCR-PP and 2 % colour based on a PIR carrier. The plastic used consists of 100 % PCR.

For these articles, colour deviations and black dots cannot be completely avoided in production and are permissible. We recommend carrying out functional tests before series production.

Guide values for high-voltage applications

Article	Contact terminal	Manufacturer	Plug type	Number of poles	rows
GPN 380 HV 300-2	HVR	Rosenberger	HVR 300	2	1
GPN 380 HV 270-2	HVR	Rosenberger	HVR 270	2	1
GPN 380 HV 800-2	HVP	TE Connectivity	HVP 800	2	1
GPN 380 HV 35-2	HC-STAK	TE Connectivity	HC-STAK 35	2	1
GPN 380 HV 630 5+2	OBC	TE Connectivity	OBC CONNECTOR	5	2
GPN 380 HV Class 5		Jonhon		2	1

Your added values:



More resource-saving.

The plastic used consists of 100 % recycled material.



Better fit.

Protection for High Voltage Connector Systems using our registered design.



Saves time.

Quick disassembly thanks to non-slip grip surfaces. Mounting on both sides possible.



Seals better.

Prevents penetration of liquids within certain limits.



Cleaner.

Production in accordance with VDA Band 19 and ISO 16232 in our cleanroom on request.

HV Protection GPN 380 Type C



poepplmann.com/en/gpn380c

NEW

Application



www.blauer-engel.de/L230B

The HV protection GPN 380 Type C is suitable for use in parts and components for hybrid or electric vehicles. It protects connectors, e.g. in the area from the battery to the inverter and electric motor, against corrosion and mechanical damage and offers protection against splash water in accordance with protection class IPX4. The cap has non-slip gripping surfaces that allow fast removal and impresses with a functional registered design. The plastic used is made from post-consumer recycled material.

All information about 100% PCR can be found in "Sustainability at Pöppelmann" (see chapter 2) or at www.poepplmann.com/en/kapsto/Responsibility.html

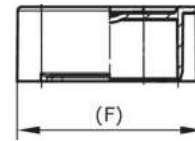
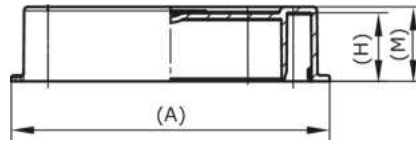

PCR-PP
turquoise blue

Article	A	F	H	M	100% PCR
GPN 380 HV 630-5	65,3	38	14	15,2	38006140000
GPN 380 HV 1100	67,3	47	15,5	16,5	38006130000

Dimensions in mm.

Information on materials, colours, designs and use of our products can be found on the website and in chapter 3 'Materials and application'.

The article consists of 98 % PCR-PP and 2 % colour based on a PIR carrier. The plastic used consists of 100 % PCR.

For these articles, colour deviations and black dots cannot be completely avoided in production and are permissible. We recommend carrying out functional tests before series production.

Guide values for high-voltage applications

Article	Contact terminal	Manufacturer	Plug type	Number of poles	rows
GPN 380 HV 630-5	HVA	TE Connectivity	HVA 630	5	2
GPN 380 HV 1100	HVA	TE Connectivity	HVA 1100	1	1

Your added values:



More resource-saving.

The plastic used consists of 100 % recycled material.



Better fit.

Protection for High Voltage Connector Systems using our registered design.



Saves time.

Quick disassembly thanks to non-slip grip surfaces.



Seals better.

Protection against splashing water from any direction (IPX4) depending on the specific connector design and quality.



Cleaner.

Production in accordance with VDA Band 19 and ISO 16232 in our cleanroom on request.

HV Protection GPN 382



poepelmann.com/en/gpn382

NEW

Application



www.blauer-engel.de/uz30B

The GPN 382 HV protective plugs with tab are suitable for use in parts and components for hybrid or electric vehicles. The handy grip tab ensures quick removal and the circumferential ribs enable an optimum clamp fit. Within certain limits, the HV protection prevents the ingress of liquids. The plastic used is made from post-consumer recycled material.

All information about 100% PCR can be found in "Sustainability at Pöppelmann" (see chapter 2) or at www.poeppelmann.com/en/kapsto/Responsibility.html

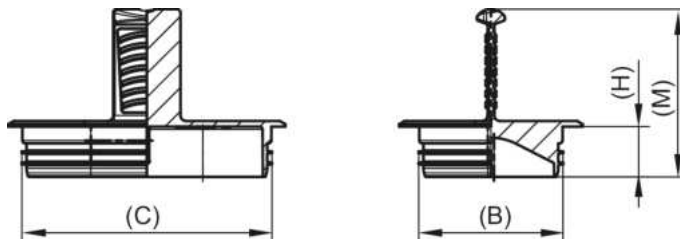
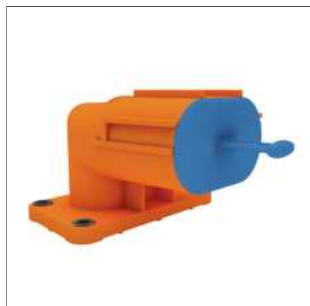

PCR-PE
recycling blue
100% PCR

Article	B	C	H	M	100% PCR
GPN 382 EHVS2-60C	25,8	44,7	9	30	38207010000

Dimensions in mm.

Information on materials, colours, designs and use of our products can be found on the website and in chapter 3 'Materials and application'.

The article consists of 98 % PCR-PP and 2 % colour based on a PIR carrier. The plastic used consists of 100 % PCR.

For these articles, colour deviations and black dots cannot be completely avoided in production and are permissible. We recommend carrying out functional tests before series production.

Guide values for high-voltage applications

Article	Manufacturer	Plug type	Number of poles	Rows
GPN 382 EHVS2-60C	Kangni	Kangni Class 3	2	1

Your added values:



More resource-saving.

The plastic used consists of 100 % recycled material.



Better fit.

Protection for High Voltage Connector Systems using our registered design.



Saves time.

With practical tab for fast removal.



Seals better.

Prevents penetration of liquids within certain limits.



Cleaner.

Production in accordance with VDA Band 19 and ISO 16232 in our cleanroom on request.

HV Protection GPN 384



poeppelmann.com/en/gpn384

Application



The GPN 384 HV protection is suitable for use in parts and components for hybrid or electric vehicles. They protect Rosenberger connectors (HVS 240 and HVS 420), e.g. in rechargeable batteries, DC/DC converters, on-board chargers, electrical connectors and high-voltage distribution, against corrosion and mechanical damage and provide protection against splashing water in accordance with protection class IPX4. The cap has non-slip gripping surfaces that enable quick removal, can be fitted on both sides and impresses with a functional registered design. The plastic used is made from post-consumer recycled material.

All information about 100% PCR can be found in "Sustainability at Pöppelmann" (see chapter 2) or at www.poeppelmann.com/en/kapsto/Responsibility.html

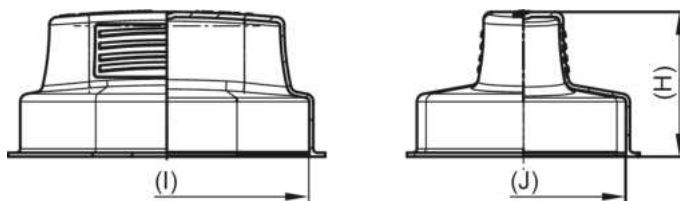

PCR-PP
turquoise blue

Article	I	J	M	100% PCR
GPN 384 HV 240-2	71,2	51,4	36,3	38405060000
GPN 384 HV 420-2	85,9	56,8	38,3	38405020000

Dimensions in mm.

Information on materials, colours, designs and use of our products can be found on the website and in chapter 3 'Materials and application'.

The article consists of 98 % PCR-PP and 2 % colour based on a PIR carrier. The plastic used consists of 100 % PCR.

For these articles, colour deviations and black dots cannot be completely avoided in production and are permissible. We recommend carrying out functional tests before series production.

Guide values for high-voltage applications

Article	Contact terminal	Manufacturer	Plug type	Number of poles	rows
GPN 384 HV 240-2	HVS	Rosenberger	HVS 240	2	1
GPN 384 HV 420-2	HVS	Rosenberger	HVS 420	2	1

Your added values:



More resource-saving.

The plastic used consists of 100 % recycled material.



Better fit.

Protection for High Voltage Connector Systems using our registered design.



Saves time.

Quick disassembly thanks to non-slip grip surfaces. Mounting on both sides possible.



Seals better.

Protection against splashing water from any direction (IPX4) depending on the specific connector design and quality.



Cleaner.

Production in accordance with VDA Band 19 and ISO 16232 in our cleanroom on request.

HV Protection GPN 385 Type A



poepplmann.com/en/gpn385a

NEW

Application



The HV protection GPN 385 Type A is suitable for use in parts and components for hybrid or electric vehicles. It protects connectors, e.g. in the area of batteries, DC/DC converters, on-board chargers, power strips and high-voltage distribution, against corrosion and mechanical damage and offers protection against splash water in accordance with protection class IPX4. The cover has non-slip gripping surfaces that allow fast removal, can be fitted on both sides and impresses with a functional registered design. The plastic used is made from post-consumer recycled material.

All information about 100% PCR can be found in "Sustainability at Pöppelmann" (see chapter 2) or at www.poepplmann.com/en/kapsto/Responsibility.html

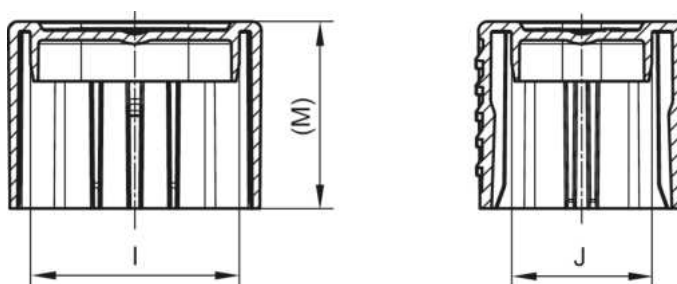

PCR-PE
recycling blue

Article	I	J	M	100% PCR
GPN 385 HV 280 SI	27,2	17,3	27	38502010000
GPN 385 HV 40-4+2	27,8	24,2	24,5	38503020000
GPN 385 HVR 60	30,1	30,1	20	38505090000
GPN 385 HV 51-2	36	36	30,2	38505040000
GPN 385 HV 280-2	28	18,8	25	38506050000
GPN 385 HVU 280	22,3	13,8	20	38506150000

Dimensions in mm.

Information on materials, colours, designs and use of our products can be found on the website and in chapter 3 'Materials and application'.

The article consists of 98 % PCR-PE and 2 % colour based on a PIR carrier. The plastic used consists of 100 % PCR.

For these articles, colour deviations and black dots cannot be completely avoided in production and are permissible. We recommend carrying out functional tests before series production.

Guide values for high-voltage applications

Article	Contact terminal	Manufacturer	Plug type	Number of poles	rows
GPN 385 HV 280 SI	HV 280 SI	Aptiv	HV 280 SI	2	1
GPN 385 HV 40-4+2	HPS	Hirschmann	PowerStar 40	4	2
GPN 385 HVR 60	HVR	Rosenberger	HVR 60	4	2
GPN 385 HV 51-2	HVR	Rosenberger	HVR 50	2	1
GPN 385 HV 280-2	HVA	TE Connectivity	HVA 280 Header ASSY	2	1
GPN 385 HVU 280	AMP 2.8, HVU 280	TE Connectivity	AMP+ HVU 280	3	1
				2	1

HV Protection GPN 385 Type A



poeppelmann.com/en/gpn385a

Your added values:



More resource-saving.

The plastic used consists of 100 % recycled material.



Better fit.

Protection for High Voltage Connector Systems using our registered design.



Saves time.

Quick disassembly thanks to non-slip grip surfaces. Mounting on both sides possible.



Seals better.

Protection against splashing water from any direction (IPX4) depending on the specific connector design and quality. Related to Pöppelmann sample connector, tested according to DIN 40050.*



Cleaner.

Production in accordance with VDA Band 19 and ISO 16232 in our cleanroom on request.

HV Protection GPN 385 Type B



poepplmann.com/en/gpn385b

NEW

Application



www.blauer-engel.de/L230B

The HV protection GPN 385 Type B is suitable for use in parts and components for hybrid or electric vehicles. It protects connectors, e.g. in the area of batteries, DC/DC converters, on-board chargers, power strips and high-voltage distribution, against corrosion and mechanical damage and offers protection against splash water in accordance with protection class IPX4. The cover has non-slip gripping surfaces that allow fast removal, can be fitted on both sides and impresses with a functional registered design. The plastic used is made from post-consumer recycled material.

All information about 100% PCR can be found in "Sustainability at Pöppelmann" (see chapter 2) or at www.poeppelmann.com/en/kapsto/Responsibility.html

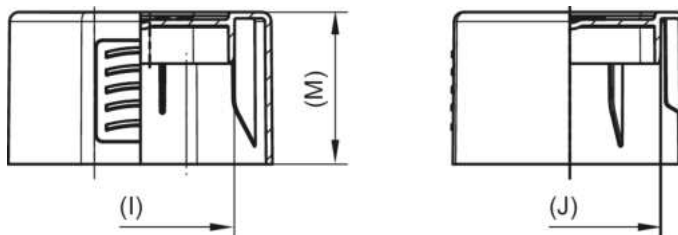

PCR-PP
turquoise blue

Article	I	J	M	100% PCR
GPN 385 HV 400-2	30	29	24,2	38506070000

Dimensions in mm.

Information on materials, colours, designs and use of our products can be found on the website and in chapter 3 'Materials and application'.

The article consists of 98 % PCR-PP and 2 % colour based on a PIR carrier. The plastic used consists of 100 % PCR.

For these articles, colour deviations and black dots cannot be completely avoided in production and are permissible. We recommend carrying out functional tests before series production.

Guide values for high-voltage applications

Article	Contact terminal	Manufacturer	Plug type	Number of poles	rows
GPN 385 HV 400-2	HVA	TE Connectivity	HD400	2 3	2

Your added values:



More resource-saving.

The plastic used consists of 100 % recycled material.



Better fit.

Protection for High Voltage Connector Systems using our registered design.



Saves time.

Quick disassembly thanks to non-slip grip surfaces.



Seals better.

Protection against splashing water from any direction (IPX4) depending on the specific connector design and quality.



Cleaner.

Production in accordance with VDA Band 19 and ISO 16232 in our cleanroom on request.

HV Protection GPN 386



poeppelemann.com/en/gpn386

NEW

Application



www.blauer-engel.de/uz30a

The GPN 386 HV protection is suitable for use in parts and components for hybrid or electric vehicles. It protects connectors, e.g. in the area of batteries, DC/DC converters, on-board chargers, power strips and high-voltage distribution, against corrosion and mechanical damage and offers protection against splash water in accordance with protection class IPX4. The cover has non-slip gripping surfaces that allow fast removal, can be fitted on both sides and impresses with a functional registered design. The plastic used is made from post-consumer recycled material.

All information about 100% PCR can be found in "Sustainability at Pöppelmann" (see chapter 2) or at www.poeppelemann.com/en/kapsto/Responsibility.html

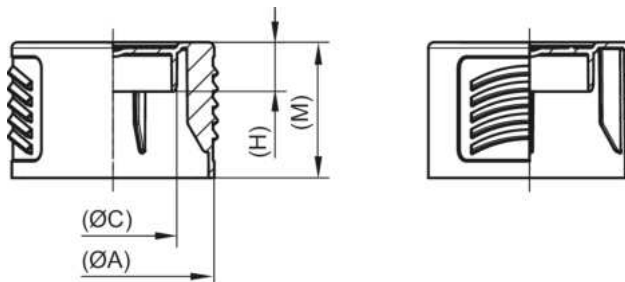

PCR-PP
turquoise blue

100% PCR

38603010000

Article	A	C	H	M	100% PCR
GPN 386 HV 40-2	35	22,1	8,5	23,4	38603010000

Dimensions in mm.

Information on materials, colours, designs and use of our products can be found on the website and in chapter 3 'Materials and application'.

The article consists of 98 % PCR-PP and 2 % colour based on a PIR carrier. The plastic used consists of 100 % PCR.

For these articles, colour deviations and black dots cannot be completely avoided in production and are permissible. We recommend carrying out functional tests before series production.

Guide values for high-voltage applications

Article	Contact terminal	Manufacturer	Plug type	Number of poles	rows
GPN 386 HV 40-2	HPS	Hirschmann	HPS 40-2	4	2

Your added values:



More resource-saving.

The plastic used consists of 100 % recycled material.



Better fit.

Protection for High Voltage Connector Systems using our registered design.



Saves time.

Quick disassembly thanks to non-slip grip surfaces. Mounting on both sides possible.



Seals better.

Protection against splashing water from any direction (IPX4) depending on the specific connector design and quality. Related to Pöppelmann sample connector, tested according to DIN 40050.*



Cleaner.

Production in accordance with VDA Band 19 and ISO 16232 in our cleanroom on request.

HV Protection GPN 387 Type A



poepplmann.com/en/gpn387a

NEW



Application

The HV protection GPN 387 Type A with tab is suitable for use in parts and components for hybrid or electric vehicles. The handy grip tab ensures quick removal and the circumferential ribs enable an optimum clamp fit. Within certain limits, the HV protection prevents the ingress of liquids. The plastic used is made from post-consumer recycled material.

All information about 100% PCR can be found in "Sustainability at Pöppelmann" (see chapter 2) or at www.poeppelmann.com/en/kapsto/Responsibility.html

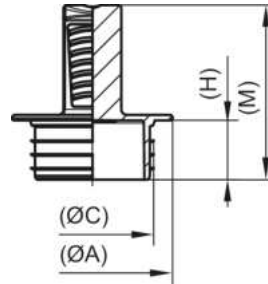

PCR-PE
recycling blue
100% PCR

Article	A	C	H	M	
GPN 387 HV 40-2	29,2	22,3	10,8	31,8	38703030000

Dimensions in mm.

Information on materials, colours, designs and use of our products can be found on the website and in chapter 3 'Materials and application'.

The article consists of 98 % PCR-PE and 2 % colour based on a PIR carrier. The plastic used consists of 100 % PCR.

For these articles, colour deviations and black dots cannot be completely avoided in production and are permissible. We recommend carrying out functional tests before series production.

Guide values for high-voltage applications

Article	Contact connections	Manufacturer	Plug type	Number of poles	Rows
GPN 387 HV 40-2	HPS	Hirschmann	HPS 40-2	4	2

Your added values:



More resource-saving.

The plastic used consists of 100 % recycled material.



Better fit.

Protection for High Voltage Connector Systems using our registered design.



Saves time.

Quick disassembly thanks to non-slip grip surfaces.



Cleaner.

Production in accordance with VDA Band 19 and ISO 16232 in our cleanroom on request.

HV Protection GPN 390 Type A



poepplmann.com/en/gpn390a

NEW

Application



www.blauer-engel.de/uz30a

The HV protection GPN 390 Type A is suitable for use in parts and components for hybrid or electric vehicles. It protects connectors, e.g. in the area from the battery to the inverter and electric motor, against corrosion and mechanical damage and offers protection against splash water in accordance with protection class IPX4. The cap has gripping edges on the side that allow quick removal and impresses with its functional design as a registered design. The plastic used is made from post-consumer recycled material.

All information about 100% PCR can be found in "Sustainability at Pöppelmann" (see chapter 2) or at www.poepplmann.com/en/kapsto/Responsibility.html

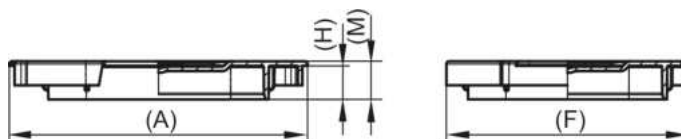

PCR-PP
turquoise blue

Article	A	F	H	M	100% PCR
GPN 390 HV 270-2	47	63	8,7	11,1	39005010000
GPN 390 HV STAK 35	85	69	38	10,8	39006130000

Dimensions in mm.

Information on materials, colours, designs and use of our products can be found on the website and in chapter 3 'Materials and application'.

The article consists of 98 % PCR-PP and 2 % colour based on a PIR carrier. The plastic used consists of 100 % PCR.

For these articles, colour deviations and black dots cannot be completely avoided in production and are permissible. We recommend carrying out functional tests before series production.

Guide values for high-voltage applications

Article	Contact terminal	Manufacturer	Plug type	Number of poles	rows
GPN 390 HV 270-2	HVR	Rosenberger	HVR 270-2	2	1
GPN 390 HV STAK 35	HC-STAK	TE Connectivity	HC-STAK 35	2	2

Your added values:



More resource-saving.

The plastic used consists of 100 % recycled material.



Better fit.

Protection for High Voltage Connector Systems using our registered design.



Saves time.

Quick disassembly thanks to non-slip grip surfaces.



Seals better.

Protection against splashing water from any direction (IPX4) depending on the specific connector design and quality.



Cleaner.

Production in accordance with VDA Band 19 and ISO 16232 in our cleanroom on request.

HV Protection GPN 390 Type B



poepplmann.com/en/gpn390b

NEW

Application

The HV protection GPN 390 Type B is suitable for use in parts and components for hybrid or electric vehicles. It protects connectors, e.g. in the area from the battery to the inverter and electric motor, from corrosion and mechanical damage. The cap has non-slip gripping surfaces that allow fast removal and impresses with a functional registered design.

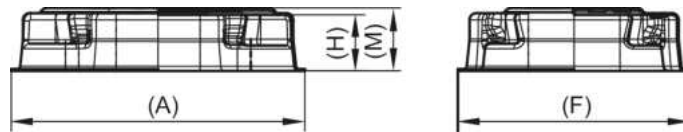

PET
black

Article	A	F	H	M	Virgin material
GPN 390 EHPS2-60	57,7	45,7	10	12	39008010000

Dimensions in mm.

Information on materials, colours, designs and use of our products can be found on the website and in chapter 3 'Materials and application'.

Guide values for high-voltage applications

Article	Contact terminal	Manufacturer	Number of poles	rows
GPN 390 EHPS2-60	EHPS2-60	Kangni	2	1

Your added values:



Better fit.

Protection for High Voltage Connector Systems using our registered design.



Cleaner.

Production in accordance with VDA Band 19 and ISO 16232 in our cleanroom on request.

HV Protection GPN 390 Type C



poepplmann.com/en/gpn390c

NEW

Application



www.blauer-engel.de/uz30b

The HV protection GPN 390 Type C is suitable for use in parts and components for hybrid or electric vehicles. It protects connectors, e.g. in the area from the battery to the inverter and electric motor, against corrosion and mechanical damage and offers protection against splash water in accordance with protection class IPX4. The cap has gripping edges on the side that allow quick removal and impresses with its functional design as a registered design. The plastic used is made from post-consumer recycled material.

All information about 100% PCR can be found in "Sustainability at Pöppelmann" (see chapter 2) or at www.poepplmann.com/en/kapsto/Responsibility.html

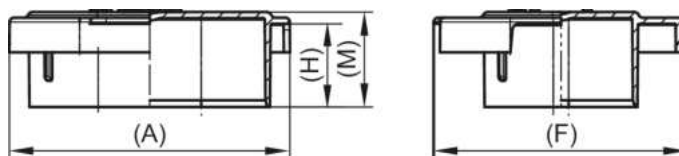

PCR-PP
turquoise blue

Article	A	F	H	M	100% PCR
GPN 390 HV HVP800	64,1	58,2	19	21,7	39002030000

Dimensions in mm.

Information on materials, colours, designs and use of our products can be found on the website and in chapter 3 'Materials and application'.

The article consists of 98 % PCR-PP and 2 % colour based on a PIR carrier. The plastic used consists of 100 % PCR.

For these articles, colour deviations and black dots cannot be completely avoided in production and are permissible. We recommend carrying out functional tests before series production.

Guide values for high-voltage applications

Article	Manufacturer	Plug type	Number of poles	rows
GPN 390 HV HVP800	TE Connectivity	AMP+ HVP800	2	1

Your added values:



More resource-saving.

The plastic used consists of 100 % recycled material.



Better fit.

Protection for High Voltage Connector Systems using our registered design.



Saves time.

Quick disassembly thanks to non-slip grip surfaces.



Seals better.

Protection against splashing water from any direction (IPX4) depending on the specific connector design and quality.



Cleaner.

Production in accordance with VDA Band 19 and ISO 16232 in our cleanroom on request.

HV Protection GPN 390 Type D



poepplmann.com/en/gpn390d

NEW

Application



The HV protection GPN 390 Type D is suitable for use in parts and components for hybrid or electric vehicles. It protects connectors, e.g. in the area from the battery to the inverter and electric motor, against corrosion and mechanical damage and offers protection against splash water in accordance with protection class IPX4. The cover has side gripping edges that allow quick removal and impresses with its functional design as a registered design. The plastic used is made from post-consumer recycled material.

All information about 100% PCR can be found in "Sustainability at Pöppelmann" (see chapter 2) or at www.poepplmann.com/en/kapsto/Responsibility.html

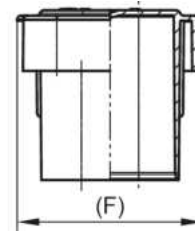
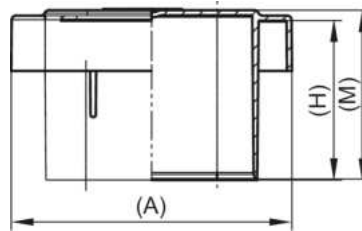

PCR-PP
turquoise blue
100% PCR

Article	A	F	H	M	100% PCR
GPN 390 HV 630-5 Dimensions in mm.	67,2	44,5	38	40,5	39006150000

Information on materials, colours, designs and use of our products can be found on the website and in chapter 3 'Materials and application'.

The article consists of 98 % PCR-PP and 2 % colour based on a PIR carrier. The plastic used consists of 100 % PCR.

For these articles, colour deviations and black dots cannot be completely avoided in production and are permissible. We recommend carrying out functional tests before series production.

Guide values for high-voltage applications

Article	Contact connections	Manufacturer	Plug type	Number of poles	Rows
GPN 390 HV 630-5	HVA	TE Connectivity	HVA 630 5+2	5	2

Your added values:



More resource-saving.

The plastic used consists of 100 % recycled material.



Better fit.

Protection for High Voltage Connector Systems using our registered design.



Seals better.

Protection against splashing water from any direction (IPX4) depending on the specific connector design and quality.



Cleaner.

Production in accordance with VDA Band 19 and ISO 16232 in our cleanroom on request.



Saves time.

Quick installation and removal.

HV Protection GPN 391



poeppelmann.com/en/gpn391

NEW

Application



The GPN 391 HV protection is suitable for use in parts and components for hybrid or electric vehicles. It protects connectors, e.g. in the area from the battery to the inverter and electric motor, against corrosion and mechanical damage and offers protection against splash water in accordance with protection class IPX4. The cap impresses with its functional design as a registered design. The plastic used is made from post-consumer recycled material.

All information about 100% PCR can be found in "Sustainability at Pöppelmann" (see chapter 2) or at www.poeppelmann.com/en/kapsto/Responsibility.html

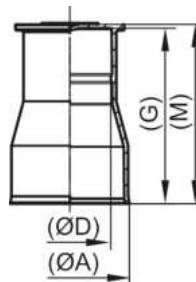

PCR-PE
recycling blue
100% PCR

Article	A	D	G	M	100% PCR
GPN 391 HV HPK	30,6	21	45,4	45,4	39105020000

Dimensions in mm.

Information on materials, colours, designs and use of our products can be found on the website and in chapter 3 'Materials and application'.

The article consists of 98 % PCR-PE and 2 % colour based on a PIR carrier. The plastic used consists of 100 % PCR.

For these articles, colour deviations and black dots cannot be completely avoided in production and are permissible. We recommend carrying out functional tests before series production.

Guide values for high-voltage applications

Article	Contact terminal	Manufacturer	Number of poles	rows
GPN 391 HV HPK	HPK	Rosenberger	1 2 3	1

Your added values:



More resource-saving.

The plastic used consists of 100 % recycled material.



Better fit.

Protection for High Voltage Connector Systems using our registered design.



Cleaner.

Production in accordance with VDA Band 19 and ISO 16232 in our cleanroom on request.

HV Protection GPN 392



poepplmann.com/en/gpn392

NEW

Application



www.blauer-engel.de/uz30B

The GPN 392 HV protection with tab is suitable for use in parts and components for hybrid or electric vehicles. The handy grip tab ensures quick removal and the circumferential ribs enable an optimum clamp fit. Within certain limits, the HV protection prevents the ingress of liquids. The plastic used is made from post-consumer recycled material.

All information about 100% PCR can be found in "Sustainability at Pöppelmann" (see chapter 2) or at www.poepplmann.com/en/kapsto/Responsibility.html

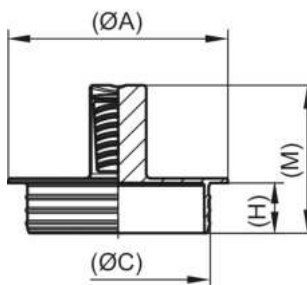

PCR-PE
recycling blue
100% PCR

Article	A	C	H	M	100% PCR
GPN 392 HV 0501	47	39,4	10,8	31,8	39205010000

Dimensions in mm.

Information on materials, colours, designs and use of our products can be found on the website and in chapter 3 'Materials and application'.

The article consists of 98 % PCR-PE and 2 % colour based on a PIR carrier. The plastic used consists of 100 % PCR.

For these articles, colour deviations and black dots cannot be completely avoided in production and are permissible. We recommend carrying out functional tests before series production.

Guide values for high-voltage applications

Article	Contact connections	Manufacturer	Plug type	Number of poles	Rows
GPN 392 HV 0501	HVR	Rosenberger	HVR 300	2	1

Your added values:



More resource-saving.

The plastic used consists of 100 % recycled material.



Better fit.

Protection for High Voltage Connector Systems using our registered design.



Seals better.

Prevents penetration of liquids within certain limits.



Saves time.

With practical tab for fast removal.



Cleaner.

Production in accordance with VDA Band 19 and ISO 16232 in our cleanroom on request.

HV Protection GPN 394



poepelmann.com/en/gpn394

NEW

Application

The GPN 394 HV protection is suitable for use in parts and components for hybrid or electric vehicles. It protects connectors, e.g. in the area of batteries, DC/DC converters, on-board chargers, power strips and high-voltage distribution, against corrosion and mechanical damage. The cap impresses with its functional design as a registered design.

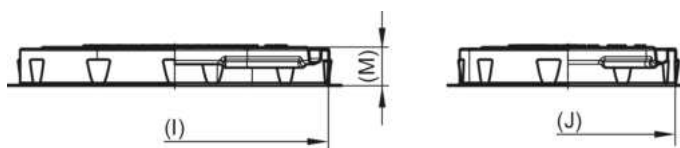

PET
black

Article	I	J	M	Virgin material
GPN 394 HV 420	91,1	63,4	11,2	39405010000
GPN 394 HV 240	66,3	62,1	11	39405020000

Dimensions in mm.

Information on materials, colours, designs and use of our products can be found on the website and in chapter 3 'Materials and application'.

Guide values for high-voltage applications

Article	Contact terminal	Manufacturer	Plug type	Number of poles	rows
GPN 394 HV 420	HVS	Rosenberger	HVS 420	2	1
GPN 394 HV 240	HVS	Rosenberger	HVS 240	2	1

Your added values:



Better fit.

Protection for High Voltage Connector Systems using our registered design.



Cleaner.

Production in accordance with VDA Band 19 and ISO 16232 in our cleanroom on request.

HV Protection GPN 395 Type A



poepplmann.com/en/gpn395a

NEW

Application



www.blauer-engel.de/uz30a

The HV protection GPN 395 Type A is suitable for use in parts and components for hybrid or electric vehicles. It protects connectors, e.g. in the area of batteries, DC/DC converters, on-board chargers, power strips and high-voltage distribution, against corrosion and mechanical damage and offers protection against splash water in accordance with protection class IPX4. The cover has non-slip gripping surfaces that allow fast removal, can be fitted on both sides and impresses with a functional registered design. The plastic used is made from post-consumer recycled material.

All information about 100% PCR can be found in "Sustainability at Pöppelmann" (see chapter 2) or at www.poeppelmann.com/en/kapsto/Responsibility.html

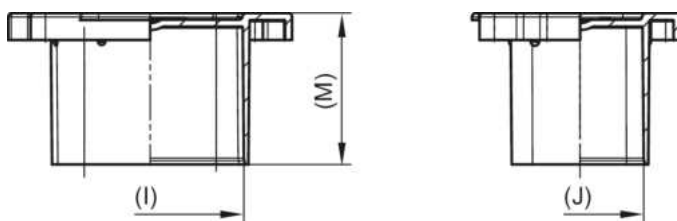

PCR-PE
recycling blue

Article	I	J	M	100% PCR
GPN 395 HV 280-2	27,6	17,7	23,2	39502010000
GPN 395 HV AMP	39,1	28,6	30,4	39506010000

Dimensions in mm.

Information on materials, colours, designs and use of our products can be found on the website and in chapter 3 'Materials and application'.

The article consists of 98 % PCR-PE and 2 % colour based on a PIR carrier. The plastic used consists of 100 % PCR.

For these articles, colour deviations and black dots cannot be completely avoided in production and are permissible. We recommend carrying out functional tests before series production.

Guide values for high-voltage applications

Article	Contact connections	Manufacturer	Plug type	Number of poles	Rows
GPN 395 HV 280-2	HV 280 SI	Aptiv	HV 280 SI	2	1
GPN 395 HV AMP	AMP	TE Connectivity	AMP MCP 6.3/4.8K	5 7	2

Your added values:



More resource-saving.

The plastic used consists of 100 % recycled material.



Better fit.

Protection for High Voltage Connector Systems using our registered design.



Saves time.

Quick disassembly thanks to non-slip grip surfaces. Mounting on both sides possible.



Seals better.

Protection against splashing water from any direction (IPX4) depending on the specific connector design and quality.



Cleaner.

Production in accordance with VDA Band 19 and ISO 16232 in our cleanroom on request.

HV Protection GPN 395 Type B



poepplmann.com/en/gpn395b

NEW

Application



The HV protection GPN 395 Type B is suitable for use in parts and components for hybrid or electric vehicles. It protects connectors, e.g. in the area of batteries, DC/DC converters, on-board chargers, power strips and high-voltage distribution, against corrosion and mechanical damage and offers protection against splash water in accordance with protection class IPX4. The cover impresses with its functional design as a registered design. The plastic used is made from post-consumer recycled material.

All information about 100% PCR can be found in "Sustainability at Pöppelmann" (see chapter 2) or at www.poeppelmann.com/en/kapsto/Responsibility.html

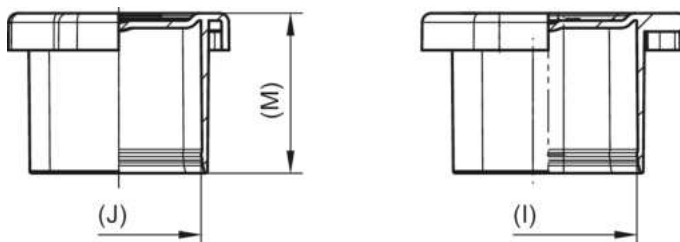

PCR-PE
recycling blue
100% PCR

Article	I	J	M	
GPN 395 HD 400-2	28,8	26,8	26	39506030000

Dimensions in mm.

Information on materials, colours, designs and use of our products can be found on the website and in chapter 3 'Materials and application'.

The article consists of 98 % PCR-PE and 2 % colour based on a PIR carrier. The plastic used consists of 100 % PCR.

For these articles, colour deviations and black dots cannot be completely avoided in production and are permissible. We recommend carrying out functional tests before series production.

Guide values for high-voltage applications

Article	Contact connections	Manufacturer	Plug type	Number of poles	Rows
GPN 395 HD 400-2	HD 400	TE Connectivity	HD 400	2 3	2

Your added values:



More resource-saving.

The plastic used consists of 100 % recycled material.



Better fit.

Protection for High Voltage Connector Systems using our registered design.



Seals better.

Protection against splashing water from any direction (IPX4) depending on the specific connector design and quality.



Cleaner.

Production in accordance with VDA Band 19 and ISO 16232 in our cleanroom on request.

HV Protection GPN 395 Type C



poeppeilmann.com/en/gpn395c

NEW

Application



The HV protection GPN 395 Type C is suitable for use in parts and components for hybrid or electric vehicles. It protects connectors, e.g. in the area of batteries, DC/DC converters, on-board chargers, power strips and high-voltage distribution, against corrosion and mechanical damage and offers protection against splash water in accordance with protection class IPX4. The cover impresses with its functional design as a registered design. The plastic used is made from post-consumer recycled material.

All information about 100% PCR can be found in "Sustainability at Pöppelmann" (see chapter 2) or at www.poeppeilmann.com/en/kapsto/Responsibility.html

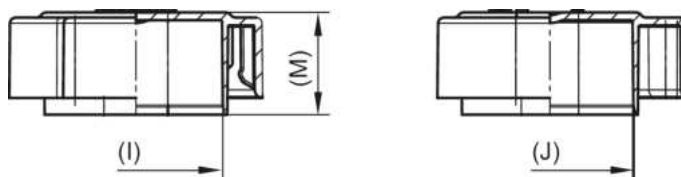

PCR-PE
recycling blue
100% PCR

Article	I	J	M	
GPN 395 HVSL 362	31,3	30,1	18,4	39507010000

Dimensions in mm.

Information on materials, colours, designs and use of our products can be found on the website and in chapter 3 'Materials and application'.

The article consists of 98 % PCR-PE and 2 % colour based on a PIR carrier. The plastic used consists of 100 % PCR.

For these articles, colour deviations and black dots cannot be completely avoided in production and are permissible. We recommend carrying out functional tests before series production.

Guide values for high-voltage applications

Article	Contact connections	Manufacturer	Plug type	Number of poles	Rows
GPN 395 HVSL 362	HVSL	Amphenol	HVSL362	2	1

Your added values:



More resource-saving.

The plastic used consists of 100 % recycled material.



Better fit.

Protection for High Voltage Connector Systems using our registered design.



Seals better.

Protection against splashing water from any direction (IPX4) depending on the specific connector design and quality.



Cleaner.

Production in accordance with VDA Band 19 and ISO 16232 in our cleanroom on request.

HV Protection GPN 395 Type D



poepplmann.com/en/gpn395d

NEW

Application



www.blauer-engel.de/uz30b

The HV protection GPN 395 Type D is suitable for use in parts and components for hybrid or electric vehicles. It protects connectors, e.g. in the area of batteries, DC/DC converters, on-board chargers, power strips and high-voltage distribution, against corrosion and mechanical damage and offers protection against splash water in accordance with protection class IPX4. The cover has non-slip gripping surfaces that enable quick removal and impresses with its functional design as a registered design. The plastic used is made from post-consumer recycled material.

All information about 100% PCR can be found in "Sustainability at Pöppelmann" (see chapter 2) or at www.poepplmann.com/en/kapsto/Responsibility.html

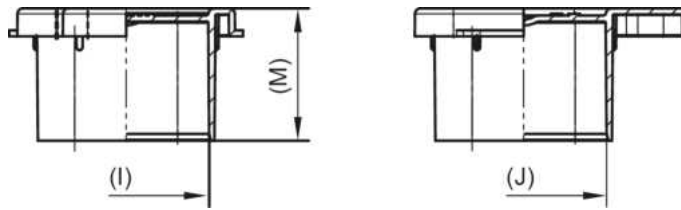

PCR-PE
recycling blue

Article	I	J	M	100% PCR
GPN 395 HV 60-4	30,2	30,2	24,1	39505010000
GPN 395 HVU 280	25,7	16,6	23,8	39506040000
GPN 395 HVA 280	28,8	18,5	15,5	39506020000

Dimensions in mm.

Information on materials, colours, designs and use of our products can be found on the website and in chapter 3 'Materials and application'.

The article consists of 98 % PCR-PE and 2 % colour based on a PIR carrier. The plastic used consists of 100 % PCR.

For these articles, colour deviations and black dots cannot be completely avoided in production and are permissible. We recommend carrying out functional tests before series production.

Guide values for high-voltage applications

Article	Contact connections	Manufacturer	Plug type	Number of poles	Rows
GPN 395 HV 60-4	HVR	Rosenberger	HVR 60	4	2
GPN 395 HVU 280	HVU	TE Connectivity	HVU 280	2	1
GPN 395 HVA 280	HVA	TE Connectivity	HVA 280-2PHI SE	2	1

Your added values:



More resource-saving.

The plastic used consists of 100 % recycled material.



Better fit.

Protection for High Voltage Connector Systems using our registered design.



Saves time.

Quick installation and removal.



Seals better.

Protection against splashing water from any direction (IPX4) depending on the specific connector design and quality.



Cleaner.

Production in accordance with VDA Band 19 and ISO 16232 in our cleanroom on request.

HV Protection GPN 395 Type E



poeppeilmann.com/en/gpn395e

NEW

Application



The HV protection GPN 395 Type E is suitable for use in parts and components for hybrid or electric vehicles. It protects connectors, e.g. in the area of batteries, DC/DC converters, on-board chargers, power strips and high-voltage distribution, against corrosion and mechanical damage and offers protection against splash water in accordance with protection class IPX4. The cover enables quick removal, can be fitted on both sides and features a functional design as a registered design. The plastic used is made from post-consumer recycled material.

All information about 100% PCR can be found in "Sustainability at Pöppelmann" (see chapter 2) or at www.poeppeilmann.com/en/kapsto/Responsibility.html

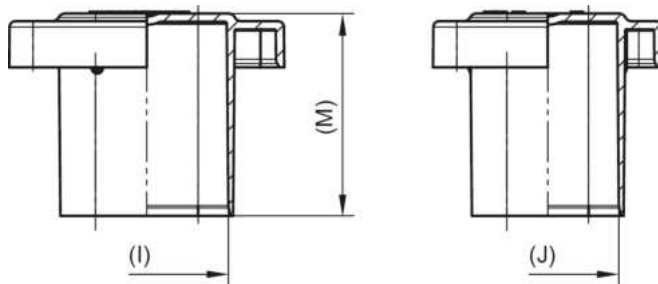

PCR-PP
turquoise blue
100% PCR
39503020000

Article	I	J	M	
GPN 395 HV 40-4+2	28	24,4	34,6	39503020000

Dimensions in mm.

Information on materials, colours, designs and use of our products can be found on the website and in chapter 3 'Materials and application'.

The article consists of 98 % PCR-PP and 2 % colour based on a PIR carrier. The plastic used consists of 100 % PCR.

For these articles, colour deviations and black dots cannot be completely avoided in production and are permissible. We recommend carrying out functional tests before series production.

Guide values for high-voltage applications

Article	Contact connections	Manufacturer	Plug type	Number of poles	Rows
GPN 395 HV 40-4+2	HPS	Hirschmann	HPS 40-4+2	2 4	2

Your added values:



More resource-saving.

The plastic used consists of 100 % recycled material.



Better fit.

Protection for High Voltage Connector Systems using our registered design.



Saves time.

Quick disassembly thanks to non-slip grip surfaces. Mounting on both sides possible.



Seals better.

Protection against splashing water from any direction (IPX4) depending on the specific connector design and quality.



Cleaner.

Production in accordance with VDA Band 19 and ISO 16232 in our cleanroom on request.

HV Protection GPN 396 Type A



poeppelmann.com/en/gpn396a

NEW

Application



The HV protection GPN 396 Type A is suitable for use in parts and components for hybrid or electric vehicles. It protects connectors, e.g. in the area from the battery to the inverter and electric motor, against corrosion and mechanical damage and offers protection against splash water in accordance with protection class IPX4. The cap has non-slip gripping surfaces that allow fast removal and impresses with a functional registered design. The plastic used is made from post-consumer recycled material.

All information about 100% PCR can be found in "Sustainability at Pöppelmann" (see chapter 2) or at www.poeppelmann.com/en/kapsto/Responsibility.html

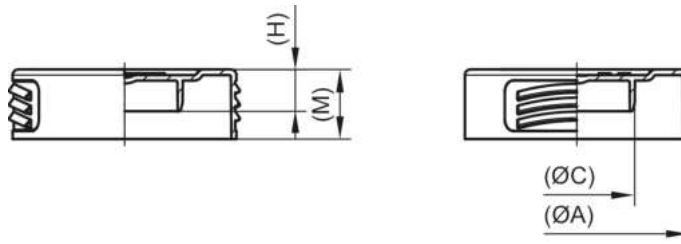

PCR-PE
recycling blue
100% PCR

Article	A	C	H	M	
GPN 396 HV 51	40,2	20,9	5,5	12,5	39605010000

Dimensions in mm.

Information on materials, colours, designs and use of our products can be found on the website and in chapter 3 'Materials and application'.

The article consists of 98 % PCR-PE and 2 % colour based on a PIR carrier. The plastic used consists of 100 % PCR.

For these articles, colour deviations and black dots cannot be completely avoided in production and are permissible. We recommend carrying out functional tests before series production.

Guide values for high-voltage applications

Article	Contact terminal	Manufacturer	Plug type	Number of poles	rows
GPN 396 HV 51	HVR	Rosenberger	HVR 51	2	1

Your added values:



More resource-saving.

The plastic used consists of 100 % recycled material.



Better fit.

Protection for High Voltage Connector Systems using our registered design.



Saves time.

Quick disassembly thanks to non-slip grip surfaces.



Seals better.

Protection against splashing water from any direction (IPX4) depending on the specific connector design and quality.



Cleaner.

Production in accordance with VDA Band 19 and ISO 16232 in our cleanroom on request.

HV Protection GPN 396 Type B



poepplmann.com/en/gpn396b

NEW

Application

The HV protection GPN 396 Type B is suitable for use in parts and components for hybrid or electric vehicles. It protects connectors, e.g. in the area from the battery to the inverter and electric motor, from corrosion and mechanical damage. The cap has non-slip gripping surfaces that allow fast removal and impresses with a functional registered design.

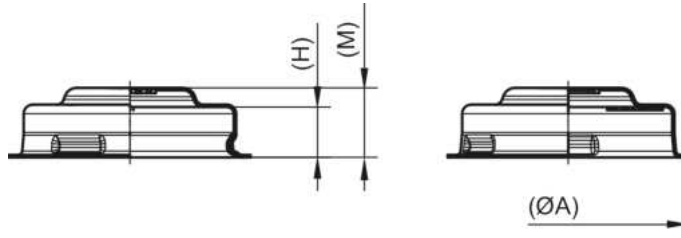

PET
black

Article	A	C	H	M	Virgin material
GPN 396 HV 40-2	36	29,8	10	10,4	39603010000

Dimensions in mm.

Information on materials, colours, designs and use of our products can be found on the website and in chapter 3 'Materials and application'.

Guide values for high-voltage applications

Article	Contact terminal	Manufacturer	Plug type	Number of poles	rows
GPN 396 HV 40-2	HPS	Hirschmann	HPS 40-2	2	1

Your added values:



Better fit.

Protection for High Voltage Connector Systems using our registered design.



Saves time.

Quick disassembly thanks to non-slip grip surfaces.



More resource-saving.

Up to 70 % less material input.

HV Protection GPN 396 Type C



poepplmann.com/en/gpn396c

NEW

Application

The HV protection GPN 396 Type C is suitable for use in parts and components for hybrid or electric vehicles. It protects connectors, e.g. in the area from the battery to the inverter and electric motor, from corrosion and mechanical damage. The cap has non-slip gripping surfaces that allow fast removal and impresses with a functional registered design.

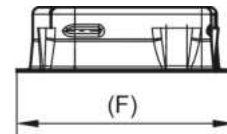
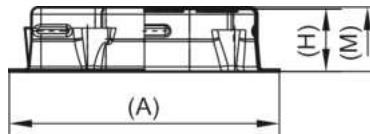

PET
black

Article	A	F	H	M	Virgin material
GPN 396 HV 40-4+2	57,7	45,7	12	10	39603030000

Dimensions in mm.

Information on materials, colours, designs and use of our products can be found on the website and in chapter 3 'Materials and application'.

Guide values for high-voltage applications

Article	Contact terminal	Manufacturer	Plug type	Number of poles	rows
GPN 396 HV 40-4+2	HPS	Hirschmann	HPS 40-4+2	4	2

Your added values:



Better fit.

Protection for High Voltage Connector Systems using our registered design.



Saves time.

Quick disassembly thanks to non-slip grip surfaces.



More resource-saving.

Up to 70 % less material input.

HV Protection GPN 397



poepelmann.com/en/gpn397

NEW

Application

The GPN 397 HV protection with tab is suitable for use in parts and components for hybrid or electric vehicles. The handy grip tab ensures quick removal. Within certain limits, the HV protection prevents the ingress of liquids. The plastic used is made from post-consumer recycled material.

All information about 100% PCR can be found in "Sustainability at Pöppelmann" (see chapter 2) or at www.poeppelmann.com/en/kapsto/Responsibility.html



www.blauer-engel.de/uz30b

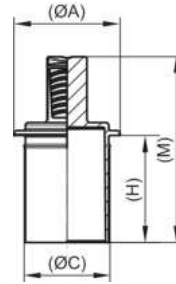

PCR-PE
recycling blue
100% PCR

Article	A	C	H	M	100% PCR
GPN 397 HV 40-2	32	25,9	32,5	56,4	39703010000

Dimensions in mm.

Information on materials, colours, designs and use of our products can be found on the website and in chapter 3 'Materials and application'.

The article consists of 98 % PCR-PE and 2 % colour based on a PIR carrier. The plastic used consists of 100 % PCR.

For these articles, colour deviations and black dots cannot be completely avoided in production and are permissible. We recommend carrying out functional tests before series production.

Guide values for high-voltage applications

Article	Contact connections	Manufacturer	Plug type	Number of poles	Rows
GPN 397 HV 40-2	HPS	Hirschmann	HPS40-2	4	2

Your added values:



More resource-saving.

The plastic used consists of 100 % recycled material.



Better fit.

Protection for High Voltage Connector Systems using our registered design.



Seals better.

Prevents penetration of liquids within certain limits.



Saves time.

With practical tab for fast removal.



Cleaner.

Production in accordance with VDA Band 19 and ISO 16232 in our cleanroom on request.

ECO Universal Protection GPN 400



poeppeilmann.com/en/gpn400

Application

The GPN 400 ECO universal protection can be used as a cap or a plug and protects external threads, bolts and pipes as well as internal thread and bore holes. The thermoformed universal protector reduces the amount of material used by up to 70 %. The stackable design reduces the transport and storage volume by up to 75 %.

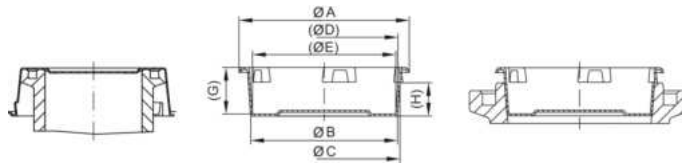

PS
yellow

Article	A	B	C	D	E	G	H	Virgin material
GPN 400 C 585	70,2	56,4	58,6	57,9	55,9	22,5	15	40005850000
GPN 400 C 598	70,2	57,7	59,9	59,2	57,3	22,5	15	40005980000
GPN 400 C 611	70,2	59	61,3	60,3	58,5	22,5	15	40006110000
GPN 400 C 624	82	60,3	62,5	61,8	59,8	22,5	15	40006240000
GPN 400 C 635	82	61,4	63,6	62,9	60,9	22,5	15	40006350000
GPN 400 C 648	82	62,7	64,9	64,2	62,2	22,5	15	40006480000
GPN 400 C 660	82	63,9	66,1	65,4	63,3	22,5	15	40006600000
GPN 400 C 673	82	65,4	67,5	66,9	64,9	22,5	15	40006730000
GPN 400 C 686	82	66,5	68,7	67,9	66	22,5	15	40006860000
GPN 400 C 699	82	67,8	70	69,2	67,3	22,5	15	40006990000
GPN 400 C 712	82	69,1	71,3	70,5	68,6	22,5	15	40007120000
GPN 400 C 725	82	70,4	72,5	71,8	69,9	22,5	15	40007250000
GPN 400 C 738	82	71,7	73,9	73,1	71,2	22,5	15	40007380000
GPN 400 C 751	92	73	75,2	74,4	72,5	22,5	15	40007510000
GPN 400 C 768	92	74,3	76,9	76,1	73,8	25,4	18	40007680000
GPN 400 C 785	92	75,9	78,6	77,8	75,5	25,4	18	40007850000
GPN 400 C 802	92	77,7	80,3	79,5	77,2	25,4	18	40008020000
GPN 400 C 819	92	79,4	81,9	81,2	78,9	25,4	18	40008190000
GPN 400 C 836	101	81,1	83,7	82,9	80,6	25,4	18	40008360000
GPN 400 C 853	101	82,8	85,4	84,7	82,3	25,4	18	40008530000
GPN 400 C 870	101	84,4	87,1	86,3	83,9	25,4	18	40008700000
GPN 400 C 887	101	86,2	88,7	88	85,7	25,4	18	40008870000
GPN 400 C 902	101	87,7	90,3	89,5	87,2	25,4	18	40009020000
GPN 400 C 917	101	89,1	91,7	91	88,6	25,4	18	40009170000
GPN 400 C 934	112	91	93,5	92,7	90,3	25,4	18	40009340000
GPN 400 C 951	112	92,7	95,3	94,3	91,9	25,4	18	40009510000
GPN 400 C 969	112	94	96,9	96,2	93,4	28,4	21	40009690000
GPN 400 C 990	112	96,1	99,1	98,3	95,5	28,4	21	40009900000
GPN 400 C 1007	112	97,6	100,8	100	97,1	28,4	21	40010070000
GPN 400 C 1025	118	99,6	102,6	102,3	99,1	28,4	21	40010250000
GPN 400 C 1046	118	101,6	104,6	104,3	101,1	28,4	21	40010460000
GPN 400 C 1076	118	104,6	107,6	107,4	104,1	28,4	21	40010760000
GPN 400 C 1088	118	105,8	108,8	108,5	105,3	28,4	21	40010880000
GPN 400 C 1109	132	107,9	110,9	110,6	107,3	28,4	21	40011090000
GPN 400 C 1129	132	109,7	112,9	112,1	109,1	28,4	21	40011290000
GPN 400 C 1145	132	111,4	114,5	114,1	110,9	28,4	21	40011450000
GPN 400 C 1170	132	113,7	117,1	116,2	113,2	31,3	24	40011700000
GPN 400 C 1195	132	116,1	119,5	119	115,6	31,3	24	40011950000
GPN 400 C 1219	132	118,5	121,9	121,1	118	31,3	24	40012190000
GPN 400 C 1231	142	119,8	123,2	122,2	119,1	31,3	24	40012310000
GPN 400 C 1256	142	122,2	125,6	124,8	121,6	31,3	24	40012560000
GPN 400 C 1280	142	124,4	128	127,2	123,7	31,3	24	40012800000
GPN 400 C 1306	142	127	130,5	130	126,4	31,3	24	40013060000

Dimensions in mm.

Information on materials, colours, designs and use of our products can be found on the website and in chapter 3 'Materials and application'.

For these articles, colour deviations and black dots cannot be completely avoided during production and are permissible for these items. We recommend carrying out functional tests before series production.

ECO Universal Protection
GPN 400



poeppelmann.com/en/gpn400

Your added values:



More resource-saving.

Up to 70 % less material input.



More versatile.

Can be used as plug or cap.



Stackable.

Up to 75 % less transport and storage volume due to stackable design.



Application

The GPN 401 ECO universal protection can be used as a cap or a plug and protects external threads, bolts and pipes as well as internal thread and bore holes. The thermoformed universal protector reduces the amount of material used by up to 70 %. The stackable design reduces the transport and storage volume by up to 75 %.

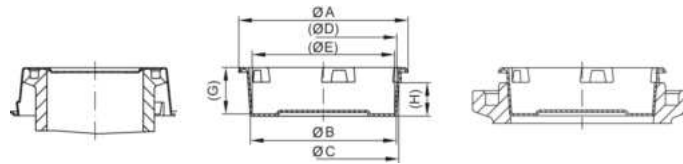

PET natural

Article	A	B	C	D	E	G	H	Virgin material
GPN 401 C 585	70,2	56,6	58,8	58,1	56,1	22,5	15	40105850000
GPN 401 C 598	70,2	57,9	60,1	59,4	57,4	22,5	15	40105980000
GPN 401 C 611	70,2	59,3	61,5	60,7	58,8	22,5	15	40106110000
GPN 401 C 624	82	60,5	62,8	62	60	22,5	15	40106240000
GPN 401 C 635	82	61,6	63,9	63,1	61,1	22,5	15	40106350000
GPN 401 C 648	82	62,9	65,1	64,4	62,3	22,5	15	40164800000
GPN 401 C 660	82	64,1	66,4	65,6	63,6	22,5	15	40166000000
GPN 401 C 673	82	65,4	67,6	66,9	64,9	22,5	15	40167300000
GPN 401 C 686	82	66,7	68,9	68,1	66,2	22,5	15	40106860000
GPN 401 C 699	82	68	70,2	69,5	67,5	22,5	15	40106990000
GPN 401 C 712	82	69,3	71,5	70,8	68,8	22,5	15	40107120000
GPN 401 C 725	82	70,6	72,9	72,1	70,1	22,5	15	40107250000
GPN 401 C 738	82	71,9	74,1	73,4	71,4	22,5	15	40107380000
GPN 401 C 751	92	73,2	75,4	74,7	72,7	22,5	15	40107510000
GPN 401 C 768	92	74,5	77,1	76,4	74	25,4	18	40107680000
GPN 401 C 785	92	76,2	78,8	78,1	75,7	25,4	18	40107850000
GPN 401 C 802	92	77,9	80,5	79,8	77,4	25,4	18	40108020000
GPN 401 C 819	92	79,6	82,2	81,5	79,1	25,4	18	40108190000
GPN 401 C 836	101	81,3	84	83,3	80,8	25,4	18	40108360000
GPN 401 C 853	101	83	85,7	84,9	82,5	25,4	18	40108530000
GPN 401 C 870	101	84,7	87,4	86,6	84,2	25,4	18	40108700000
GPN 401 C 887	101	86,4	89,1	88,3	85,9	25,4	18	40108870000
GPN 401 C 902	101	87,9	90,6	89,8	87,4	25,4	18	40109020000
GPN 401 C 917	101	89,3	92	91,2	88,8	25,4	18	40109170000
GPN 401 C 934	112	91,2	93,9	93,1	90,7	25,4	18	40109340000
GPN 401 C 951	112	92,9	95,6	94,7	92,3	25,4	18	40109510000
GPN 401 C 969	112	94,2	97,3	96,5	93,7	28,4	21	40109690000
GPN 401 C 990	112	96,3	99,4	98,6	95,7	28,4	21	40109900000
GPN 401 C 1007	112	97,9	101	100,2	97,3	28,4	21	40110070000
GPN 401 C 1025	118	99,8	102,8	102,1	99,3	28,4	21	40110250000
GPN 401 C 1046	118	101,9	105	104,1	101,3	28,4	21	40110460000
GPN 401 C 1076	118	104,9	107,9	107,2	104,3	28,4	21	40110760000
GPN 401 C 1088	118	106,2	109,2	108,6	105,6	28,4	21	40110880000
GPN 401 C 1109	132	108,1	111,3	110,7	107,6	28,4	21	40111090000
GPN 401 C 1129	132	110,1	113,3	112,5	109,5	28,4	21	40111290000
GPN 401 C 1145	132	111,7	114,9	114,4	111,1	28,4	21	40111450000
GPN 401 C 1170	132	113,9	117,4	116,7	113,4	31,3	24	40111700000
GPN 401 C 1195	132	116,3	119,8	119,3	115,8	31,3	24	40111950000
GPN 401 C 1219	132	118,7	122,2	121,5	118,1	31,3	24	40112190000
GPN 401 C 1231	142	119,9	123,5	122,9	119,4	31,3	24	40112310000
GPN 401 C 1256	142	122,4	126	125,2	121,8	31,3	24	40112560000
GPN 401 C 1280	142	124,5	128,3	127,5	124	31,3	24	40112800000
GPN 401 C 1306	142	127,5	131	130,3	126,8	31,3	24	40113060000

Dimensions in mm.

Information on materials, colours, designs and use of our products can be found on the website and in chapter 3 'Materials and application'.

For these articles, colour deviations and black dots cannot be completely avoided during production and are permissible for these items. We recommend carrying out functional tests before series production.

ECO Universal Protection
GPN 401



poeppele.com/en/gpn401

Your added values:



More resource-saving.

Up to 70 % less material input.



More versatile.

Can be used as plug or cap.



Stackable.

Up to 75 % less transport and storage volume due to stackable design.



Application

The GPN 480 ECO grip plugs can be used as a cap or a plug and protect external threads, bolts and pipes as well as internal thread and bore holes. The thermoformed grip plugs reduce the amount of material used by up to 70 %. The stackable design reduces the transport and storage volume by up to 75 %. The gripping surface enables very quick disassembly.

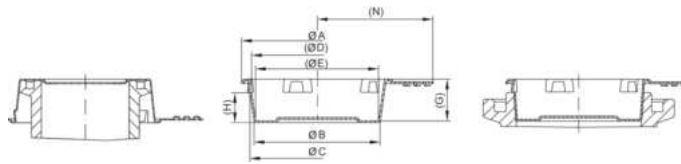

PS
yellow

Article	A	B	C	D	E	G	H	N	Virgin material
GPN 480 C 585	70,2	56,4	58,6	57,9	55,9	22,5	15	58	48005850000
GPN 480 C 598	70,2	57,7	59,9	59,2	57,3	22,5	15	58	48005980000
GPN 480 C 611	70,2	59	61,3	60,3	58,5	22,5	15	58	48006110000
GPN 480 C 624	82	60,3	62,5	61,8	59,8	22,5	15	64	48006240000
GPN 480 C 635	82	61,4	63,6	62,9	60,9	22,5	15	64	48006350000
GPN 480 C 648	82	62,7	64,9	64,2	62,2	22,5	15	64	48064800000
GPN 480 C 660	82	63,9	66,1	65,4	63,3	22,5	15	64	48066000000
GPN 480 C 673	82	65,4	67,5	66,9	64,9	22,5	15	64	48067300000
GPN 480 C 686	82	66,5	68,7	67,9	66	22,5	15	66	48006860000
GPN 480 C 699	82	67,8	70	69,2	67,3	22,5	15	66	48006990000
GPN 480 C 712	82	69,1	71,3	70,5	68,6	22,5	15	66	48007120000
GPN 480 C 725	82	70,4	72,5	71,8	69,9	22,5	15	66	48007250000
GPN 480 C 738	82	71,7	73,9	73,1	71,2	22,5	15	66	48007380000
GPN 480 C 751	92	73	75,2	74,4	72,5	22,5	15	71	48007510000
GPN 480 C 768	92	74,3	76,9	76,1	73,8	25,4	18	71	48007680000
GPN 480 C 785	92	75,9	78,6	77,8	75,5	25,4	18	71	48007850000
GPN 480 C 802	92	77,7	80,3	79,5	77,2	25,4	18	71	48008020000
GPN 480 C 819	92	79,4	81,9	81,2	78,9	25,4	18	71	48008190000
GPN 480 C 836	101	81,1	83,7	82,9	80,6	25,4	18	76	48008360000
GPN 480 C 853	101	82,8	85,4	84,7	82,3	25,4	18	76	48008530000
GPN 480 C 870	101	84,4	87,1	86,3	83,9	25,4	18	76	48008700000
GPN 480 C 887	101	86,2	88,7	88	85,7	25,4	18	76	48008870000
GPN 480 C 902	101	87,7	90,3	89,5	87,2	25,4	18	76	48009020000
GPN 480 C 917	101	89,1	91,7	91	88,6	25,4	18	76	48009170000
GPN 480 C 934	112	91	93,5	92,7	90,3	25,4	18	81	48009340000
GPN 480 C 951	112	92,7	95,3	94,3	91,9	25,4	18	81	48009510000
GPN 480 C 969	112	94	96,9	96,2	93,4	28,4	21	81	48009690000
GPN 480 C 990	112	96,1	99,1	98,3	95,5	28,4	21	81	48009900000
GPN 480 C 1007	112	97,6	100,8	100	97,1	28,4	21	81	48010070000
GPN 480 C 1025	118	99,6	102,6	102,3	99,1	28,4	21	84	48010250000
GPN 480 C 1046	118	101,6	104,6	104,3	101,1	28,4	21	84	48010460000
GPN 480 C 1076	118	104,6	107,6	107,4	104,1	28,4	21	84	48010760000
GPN 480 C 1088	118	105,8	108,8	108,5	105,3	28,4	21	84	48010880000
GPN 480 C 1109	132	107,9	110,9	110,6	107,3	28,4	21	91	48011090000
GPN 480 C 1129	132	109,7	112,9	112,1	109,1	28,4	21	91	48011290000
GPN 480 C 1145	132	111,4	114,5	114,1	110,9	28,4	21	91	48011450000
GPN 480 C 1170	132	113,7	117,1	116,2	113,2	31,3	24	91	48011700000
GPN 480 C 1195	132	116,1	119,5	119	115,6	31,3	24	91	48011950000
GPN 480 C 1219	132	118,5	121,9	121,1	118	31,3	24	91	48012190000
GPN 480 C 1231	142	119,8	123,2	122,2	119,1	31,3	24	96	48012310000
GPN 480 C 1256	142	122,2	125,6	124,8	121,6	31,3	24	96	48012560000
GPN 480 C 1280	142	124,4	128	127,2	123,7	31,3	24	96	48012800000
GPN 480 C 1306	142	127	130,5	130	126,4	31,3	24	96	48013060000

Dimensions in mm.

Information on materials, colours, designs and use of our products can be found on the website and in chapter 3 'Materials and application'.

For these articles, colour deviations and black dots cannot be completely avoided during production and are permissible for these items. We recommend carrying out functional tests before series production.

ECO Grip Plugs GPN 480



poeppelmann.com/en/gpn480

Your added values:



More resource-saving.

Up to 70 % less material input.



Saves time.

With practical tab for fast removal.



More versatile.

Can be used as plug or cap.



Stackable.

Up to 75 % less transport and storage volume due to stackable design.



Application

The GPN 481 ECO grip plugs can be used as a cap or a plug and protect external threads, bolts and pipes as well as internal thread and bore holes. The thermoformed grip plugs reduce the amount of material used by up to 70 %. The stackable design reduces the transport and storage volume by up to 75 %. The gripping surface enables very quick disassembly.

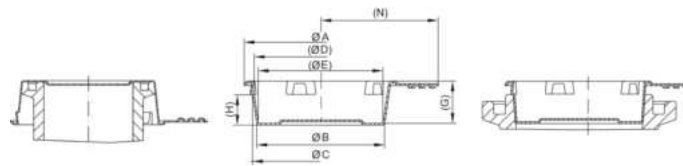

PET
natural

Article	A	B	C	D	E	G	H	N	Virgin material
GPN 481 C 585	70,2	56,6	58,8	58,1	56,1	22,5	15	58	48105850000
GPN 481 C 598	70,2	57,9	60,1	59,4	57,4	22,5	15	58	48105980000
GPN 481 C 611	70,2	59,3	61,5	60,7	58,8	22,5	15	58	48106110000
GPN 481 C 624	82	60,5	62,8	62	60	22,5	15	64	48106240000
GPN 481 C 635	82	61,6	63,9	63,1	61,1	22,5	15	64	48106350000
GPN 481 C 648	82	62,9	65,1	64,4	62,3	22,5	15	64	48164800000
GPN 481 C 660	82	64,1	66,4	65,6	63,6	22,5	15	64	48166000000
GPN 481 C 673	82	65,4	67,6	66,9	64,9	22,5	15	64	48167300000
GPN 481 C 686	82	66,7	68,9	68,1	66,2	22,5	15	66	48106860000
GPN 481 C 699	82	68	70,2	69,5	67,5	22,5	15	66	48106990000
GPN 481 C 712	82	69,3	71,5	70,8	68,8	22,5	15	66	48107120000
GPN 481 C 725	82	70,6	72,9	72,1	70,1	22,5	15	66	48107250000
GPN 481 C 738	82	71,9	74,1	73,4	71,4	22,5	15	66	48107380000
GPN 481 C 751	92	73,2	75,4	74,7	72,7	22,5	15	71	48107510000
GPN 481 C 768	92	74,5	77,1	76,4	74	25,4	18	71	48107680000
GPN 481 C 785	92	76,2	78,8	78,1	75,7	25,4	18	71	48107850000
GPN 481 C 802	92	77,9	80,5	79,8	77,4	25,4	18	71	48108020000
GPN 481 C 819	92	79,6	82,2	81,5	79,1	25,4	18	71	48108190000
GPN 481 C 836	101	81,3	84	83,3	80,8	25,4	18	76	48108360000
GPN 481 C 853	101	83	85,7	84,9	82,5	25,4	18	76	48108530000
GPN 481 C 870	101	84,7	87,4	86,6	84,2	25,4	18	76	48108700000
GPN 481 C 887	101	86,4	89,1	88,3	85,9	25,4	18	76	48108870000
GPN 481 C 902	101	87,9	90,6	89,8	87,4	25,4	18	76	48109020000
GPN 481 C 917	101	89,3	92	91,2	88,8	25,4	18	76	48109170000
GPN 481 C 934	112	91,2	93,9	93,1	90,7	25,4	18	81	48109340000
GPN 481 C 951	112	92,9	95,6	94,7	92,3	25,4	18	81	48109510000
GPN 481 C 969	112	94,2	97,3	96,5	93,7	28,4	21	81	48109690000
GPN 481 C 990	112	96,3	99,4	98,6	95,7	28,4	21	81	48109900000
GPN 481 C 1007	112	97,9	101	100,2	97,3	28,4	21	81	48110070000
GPN 481 C 1025	118	99,8	102,8	102,1	99,3	28,4	21	84	48110250000
GPN 481 C 1046	118	101,9	105	104,1	101,3	28,4	21	84	48110460000
GPN 481 C 1076	118	104,9	107,9	107,2	104,3	28,4	21	84	48110760000
GPN 481 C 1088	118	106,2	109,2	108,6	105,6	28,4	21	84	48110880000
GPN 481 C 1109	132	108,1	111,3	110,7	107,6	28,4	21	91	48111090000
GPN 481 C 1129	132	110,1	113,3	112,5	109,5	28,4	21	91	48111290000
GPN 481 C 1145	132	111,7	114,9	114,4	111,1	28,4	21	91	48111450000
GPN 481 C 1170	132	113,9	117,4	116,7	113,4	31,3	24	91	48111700000
GPN 481 C 1195	132	116,3	119,8	119,3	115,8	31,3	24	91	48111950000
GPN 481 C 1219	132	118,7	122,2	121,5	118,1	31,3	24	91	48112190000
GPN 481 C 1231	142	119,9	123,5	122,9	119,4	31,3	24	96	48112310000
GPN 481 C 1256	142	122,4	126	125,2	121,8	31,3	24	96	48112560000
GPN 481 C 1280	142	124,5	128,3	127,5	124	31,3	24	96	48112800000
GPN 481 C 1306	142	127,5	131	130,3	126,8	31,3	24	96	48113060000

Dimensions in mm.

Information on materials, colours, designs and use of our products can be found on the website and in chapter 3 'Materials and application'.

For these articles, colour deviations and black dots cannot be completely avoided during production and are permissible for these items. We recommend carrying out functional tests before series production.

ECO Grip Plugs GPN 481



poeppele.com/en/gpn481

Your added values:



More resource-saving.

Up to 70 % less material input.



Saves time.

With practical tab for fast removal.



More versatile.

Can be used as plug or cap.



Stackable.

Up to 75 % less transport and storage volume due to stackable design.

Tapered Plugs GPN 500



poeppelmann.com/en/gpn500

Application



www.blauer-engel.de/uz30B

The GPN 500 tapered plugs offers protection for small internal threads and bore holes against dirt and damage. The solid design is suitable for high loads. The conical shape of the tapered plugs allows tolerances to be accommodated.

All information about 100% PCR and the recycling blend can be found in "Sustainability at Pöppelmann" (see chapter 2) or at www.poeppelmann.com/en/kapsto/Responsibility.html

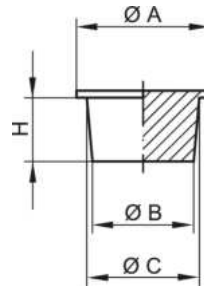

PCR-PE
blue

PCR-PE / PE-LD
yellow

PE-LD
natural

Article	Thread	A	B	C	H	100% PCR	Recycling blend	Virgin material
GPN 500 B 31	4	5,5	3,2	3,5	3	5000031RB61	5000031I073	50000310000
GPN 500 B 41	5	7,5	4,1	4,5	3	5000041RB61	5000041I073	50000410000
GPN 500 B 43	5 0,5	8	4,4	4,7	3	5000043RB61	5000043I073	50000430000
GPN 500 B 47	6	8	4,9	5,4	4	5000047RB61	5000047I073	50000470000
GPN 500 B 53	6 0,5	8,5	5,4	5,6	3	5000053RB61	5000053I073	50000530000
GPN 500 B 58	7	9	5,8	6,1	4	5000058RB61	5000058I073	50000580000
GPN 500 B 64	8	9	6,4	6,8	4	5000064RB61	5000064I073	50000640000
GPN 500 B 68	8 1	10	6,8	7,2	4	5000068RB61	5000068I073	50000680000
GPN 500 B 78	9 1	11	7,8	8,2	4	5000078RB61	5000078I073	50000780000

Dimensions in mm.

Information on materials, colours, designs and use of our products can be found on the website and in chapter 3 'Materials and application'.

The articles in the 100% PCR column consist of 98% PCR-PE and 2% colour based on a PIR carrier. The plastic used consists of 100% PCR.

The articles in the recycled mixture column consist of a blend of PCR and virgin material. Colour deviations and black dots cannot be completely avoided during production and are permissible for these items. We recommend carrying out functional tests before series production.

Your added values:



More resource-saving.

This standard series is available from PCR, saves CO₂e emissions and conserves resources.



More robust.

Solid design for higher demands.



More versatile.

Tapered plug to accommodate tolerances.



Better.

For closing internal threads and bore holes.

Screw-in Plugs GPN 550



poeppelmann.com/en/gpn550

Application

The GPN 550 screw-in plugs offers protection for threads and bore holes against dirt and damage and are particularly suitable for painting. The thick-walled shank can be screwed into threads in a self-tapping manner. The conical shape of the screw-in plugs allows tolerances to be accommodated.

All information about 100% PCR and the recycling blend can be found in "Sustainability at Pöppelmann" (see chapter 2) or at www.poeppelmann.com/en/kapsto/Responsibility.html

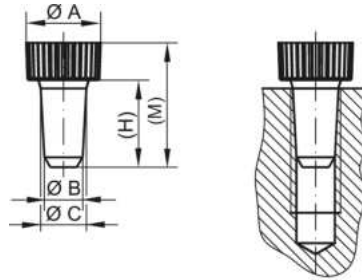

PCR-PE blue



PCR-PE / PE-LD yellow



PE-LD yellow

Article	Thread	A	B	C	H	M	100% PCR	Recycling blend	Virgin material
GPN 550 / 002	2	7	1,3	2	7	14	5500002RB61	55000020073	55000020000
GPN 550 / 003	3	7	2,1	3	12	19			55000030000
GPN 550 / 004	4	8	2,8	4	15	22	5500004RB61	55000040073	55000040000
GPN 550 / 005	5	9	3,6	5	18	27	5500005RB61	55000050073	55000050000
GPN 550 / 006	6	11	4,3	5,8	18	27	5500006RB61	55000060073	55000060000
GPN 550 / 007	7	10,5	5	6,5	18	27	5500007RB61	55000070073	55000070000
GPN 550 / 008	8	14	6	7,5	18	27	5500008RB61	55000080073	55000080000
GPN 550 / 009	9	14	6,5	8,5	18	27	5500009RB61	55000090073	55000090000
GPN 550 / 010	10	16	7,6	9,3	21	30	5500010RB61	55000100073	55000100000
GPN 550 / 012	12	18	9,3	11,3	21	30	5500012RB61	55000120073	55000120000

Dimensions in mm.

Information on materials, colours, designs and use of our products can be found on the website and in chapter 3 'Materials and application'.

The articles in the 100% PCR column consist of 98% PCR-PE and 2% colour based on a PIR carrier. The plastic used consists of 100% PCR.

The articles in the recycled mixture column consist of a blend of PCR and virgin material. Colour deviations and black dots cannot be completely avoided during production and are permissible for these items. We recommend carrying out functional tests before series production.

Your added values:



More resource-saving.

This standard series is available from PCR, saves CO₂e emissions and conserves resources.



More robust.

Thick-walled shaft for increased demands.



More versatile.

Tapered plug to accommodate tolerances.



Better.

Self-tapping plug for tight closure of threads or bore holes. Ideal for painting processes.

Screw-in Plugs GPN 551



poeppele.com/en/gpn551

Application

The GPN 551 screw-in plugs offer protection for threads and bore holes against dirt and damage and are particularly suitable for painting. The thick-walled shank can be screwed into threads in a self-tapping manner. The conical shape of the screw-in plugs allows tolerances to be accommodated. The material is heat-resistant up to 180° C for short periods.

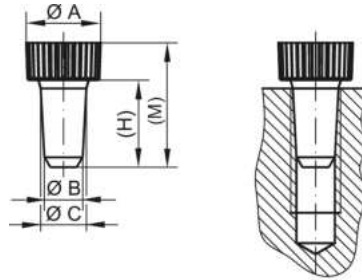

PHT / TPC-ET
red

Article	Thread	A	B	C	H	M	Virgin material
GPN 551 / 002	2	7	1,3	2	7	14	55100020000
GPN 551 / 003	3	7	2,1	3	12	19	55100030000
GPN 551 / 004	4	8	2,8	4	15	22	55100040000
GPN 551 / 005	5	9	3,6	5	18	27	55100050000
GPN 551 / 006	6	11	4,3	5,8	18	27	55100060000
GPN 551 / 007	7	10,5	5	6,5	18	27	55100070000
GPN 551 / 008	8	14	6	7,5	18	27	55100080000
GPN 551 / 009	9	14	6,5	8,5	18	27	55100090000
GPN 551 / 010	10	16	7,6	9,3	21	30	55100100000
GPN 551 / 012	12	18	9,3	11	21	30	55100120000

Dimensions in mm.

Information on materials, colours, designs and use of our products can be found on the website and in chapter 3 'Materials and application'.

Your added values:



Higher temperature resistance.
Heat resistant to 120 °C.



More robust.
Thick-walled shaft for increased demands.



More versatile.
Tapered plug to accommodate tolerances.



Better.
Self-tapping plug for tight closure of threads or bore holes. Ideal for painting processes.

Tapered Closures GPN 600



poeppelmann.com/en/gpn600

Application

The GPN 600 tapered closures can be used universally as a plug or cap and are suitable for closing off bore holes and internal threads, or to protect bolts and external threads. The conical shape is ideal for accommodating tolerances.

All information about 100% PCR and the recycling blend can be found in "Sustainability at Pöppelmann" (see chapter 2) or at www.poeppelmann.com/en/kapsto/Responsibility.html



www.blauer-engel.de/L230B

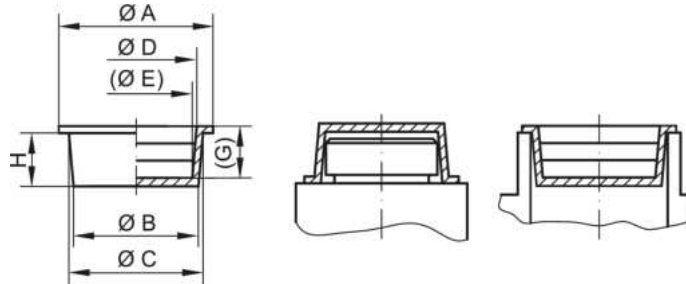

PCR-PE
blue

PCR-PE / PE-LD
yellow

PE-LD
natural

Article	A	B	C	D	E	G	H	100% PCR	Recycling blend	Virgin material
GPN 600 B 81	11	8,1	9,2	7,8	6,6	7	7,2	6000081RB61	6000081I073	60000810000
GPN 600 B 98	12	9,8	11	9,6	8,4	7	7,2	6000098RB61	6000098I073	60000980000
GPN 600 B 106	14	10,6	11,6	10	8,8	6,9	7	6000106RB61	6000106I073	60001060000
GPN 600 B 114	15	11,4	12,4	11,2	10	6,8	7	6000114RB61	6000114I073	60001140000
GPN 600 B 133	16	13,3	14,4	12,8	11,6	6,8	7	6000133RB61	6000133I073	60001330000
GPN 600 B 140	17	14	15,1	13,6	12,4	6,9	7,2	6000140RB61	6000140I073	60001400000
GPN 600 B 146	18	14,6	15,6	14,5	13,3	6,9	7,2	6000146RB61	6000146I073	60001460000
GPN 600 B 153	18	15,3	16,4	14,8	13,6	7	7	6000153RB61	6000153I073	60001530000
GPN 600 B 160	20	16	17,3	16,2	14,6	8,8	9	6000160RB61	6000160I073	60001600000
GPN 600 B 174	21	17,4	18,8	18	16,4	8,8	9,2	6000174RB61	6000174I073	60001740000
GPN 600 B 182	22	18,2	19,6	18,8	17,3	8,8	9	6000182RB61	6000182I073	60001820000
GPN 600 B 187	24	18,7	20	19	17,7	8,7	9,2	6000187RB61	6000187I073	60001870000
GPN 600 B 198	24	19,8	21,2	19,7	18,3	8,8	8,8	6000198RB61	6000198I073	60001980000
GPN 600 B 203	25	20,3	22,6	20,8	18,4	13,8	14	6000203RB61	6000203I073	60002030000
GPN 600 B 212	26	21,2	23,3	22	19,6	14	14,2	6000212RB61	6000212I073	60002120000
GPN 600 B 230	28	23	25	24	21,6	13,8	14	6000230RB61	6000230I073	60002300000
GPN 600 B 243	30	24,3	26,4	25	22,6	13,6	14	6000243RB61	6000243I073	60002430000
GPN 600 B 257	30	25,7	27,8	26,8	24,4	13,8	14,2	6000257RB61	6000257I073	60002570000
GPN 600 B 272	32	27,2	29,3	27	24,6	13,8	14	6000272RB61	6000272I073	60002720000
GPN 600 B 300	35	30	32	30,6	28,4	13,8	14	6000300RB61	6000300I073	60003000000
GPN 600 B 320	38	32	34	32	29,6	14	14	6000320RB61	6000320I073	60003200000
GPN 600 B 336	40	33,6	36	34	31,6	14	14	6000336RB61	6000336I073	60003360000
GPN 600 B 345	41	34,5	37	35	32,6	14	14	6000345RB61	6000345I073	60003450000
GPN 600 B 355	42	35,5	38,1	35,5	33,1	14	14	6000355RB61	6000355I073	60003550000
GPN 600 B 360	42	36,2	38,4	36	33,6	14	14	6000360RB61	6000360I073	60003600000
GPN 600 B 379	44	37,9	40	38	35,6	13,8	13,8	6000379RB61	6000379I073	60003790000
GPN 600 B 385	43	38,5	41	39,5	37,1	14	14	6000385RB61	6000385I073	60003850000
GPN 600 B 398	46	39,8	42	39,5	37,1	14	14	6000398RB61	6000398I073	60003980000
GPN 600 B 413	47	41,3	43,5	41,5	39,1	14	14	6000413RB61	6000413I073	60004130000
GPN 600 B 439	51,5	43,9	46	42	40,2	13,6	13,5	6000439RB61	6000439I073	60004390000
GPN 600 B 455	52	45,5	47,5	45	43	13,6	13,5	6000455RB61	6000455I073	60004550000
GPN 600 B 479	54	47,9	50	46,5	44,1	13,6	13,5	6000479RB61	6000479I073	60004790000
GPN 600 B 498	56	49,8	51,6	48,5	46,1	13,5	13,3	6000498RB61	6000498I073	60004980000
GPN 600 B 505	55	50,5	53,3	51,3	48,8	14,2	14	6000505RB61	6000505I073	60005050000
GPN 600 B 525	58	52,5	54,9	52,5	50,6	13,5	13,5	6000525RB61	6000525I073	60005250000
GPN 600 B 545	60	54,5	56,2	54	51,6	13,5	13,5	6000545RB61	6000545I073	60005450000
GPN 600 B 555	61	55,5	58	55	52,6	13,5	13,6	6000555RB61	6000555I073	60005550000
GPN 600 B 570	63	57	59	56,8	54,5	13,5	13,4	6000570RB61	6000570I073	60005700000
GPN 600 B 585	64	58,5	60,8	58	55,6	13,5	13,5	6000585RB61	6000585I073	60005850000
GPN 600 B 605	66	60,5	63	60	57,6	14	13,5	6000605RB61	6000605I073	60006050000
GPN 600 B 613	67	61,3	63,5	61	58,6	13,5	13	6000613RB61	6000613I073	60006130000
GPN 600 B 625	68	62,5	64,8	62	59,6	13,5	13,2	6000625RB61	6000625I073	60006250000
GPN 600 B 635	69	63,5	65,7	63	60,1	13,5	13	6000635RB61	6000635I073	60006350000
GPN 600 B 650	71	65	67,3	64,5	62,3	13,3	13	6000650RB61	6000650I073	60006500000
GPN 600 B 660	72	66	67,5	65	62,6	13	13	6000660RB61	6000660I073	60006600000
GPN 600 B 679	73	67,9	69,5	66	64,6	13,5	12,8	6000679RB61	6000679I073	60006790000
GPN 600 B 698	75	69,8	71,7	68	66	13,5	13	6000698RB61	6000698I073	60006980000
GPN 600 B 715	77	71,5	73,4	70	67,6	13	13	6000715RB61	6000715I073	60007150000
GPN 600 B 728	79	72,8	74	70	67,6	13,5	13	6000728RB61	6000728I073	60007280000
GPN 600 B 740	85	74	76,6	73	69,9	17	17	6000740RB61	6000740I073	60007400000

Tapered Closures

GPN 600



poeppele.com/en/gpn600



PCR-PE blue PCR-PE / PE-LD yellow PE-LD natural

Article	A	B	C	D	E	G	H	100% PCR	Recycling blend	Virgin material
GPN 600 B 765	87	76,5	79	76,5	73,4	17,2	16,8	6000765RB61	60007651073	60007650000
GPN 600 B 775	88	77,5	80	76	72,9	17,2	17	6000775RB61	60007751073	60007750000
GPN 600 B 790	90	79	82	78	75,4	17,2	17	6000790RB61	60007901073	60007900000
GPN 600 B 815	92	81,5	83,6	80	76,9	17	16,5	6000815RB61	60008151073	60008150000
GPN 600 B 820	89	82	86	83,9	79,7	23,5	23	6000820RB61	60008201073	60008200000
GPN 600 B 840	95	84	87,1	83	79,9	17	16,5	6000840RB61	60008401073	60008400000
GPN 600 B 865	97	86,5	89	86	82,9	18	17,5	6000865RB61	60008651073	60008650000
GPN 600 B 890	100	89	91,5	89	86,5	17,5	17	6000890RB61	60008901073	60008900000
GPN 600 B 915	102	91,5	94	92	88,9	17,5	17			60009150000
GPN 600 B 940	105	94	96	92	90	17,5	17			60009400000
GPN 600 B 965	107	96,5	99	96	93,5	17,5	17			60009650000
GPN 600 B 990	110	99	102,5	99	95,9	17,5	17			60009900000
GPN 600 B 1015	112	101,5	104	102	98,9	17,3	17			60010150000
GPN 600 B 1040	115	104	106,5	104	100,9	17,5	17			60010400000
GPN 600 B 1065	117	106,5	109	106	102,9	17,2	17			60010650000
GPN 600 B 1090	120	109	111	108	105	17,5	17			60010900000
GPN 600 B 1120	123	112	114,5	112,5	109,4	17	17			60011200000
GPN 600 B 1140	125	114	117	114,5	111,4	17,2	16,6			60011400000
GPN 600 B 1143	124,5	114,3	119,2	117,1	112,1	28,7	28			60011430000
GPN 600 B 1190	130	119	123	120,2	116,1	23	23			60011900000
GPN 600 B 1240	134	124	128	123	119,1	23	23			60012400000
GPN 600 B 1275	137,6	127,5	130,6	127,6	123,6	22,5	23			60012750000
GPN 600 B 1290	140	129	133	130,2	126,1	23,5	23			60012900000
GPN 600 B 1330	143	134,5	137	133	129	22,5	23			60013300000
GPN 600 B 1390	149	139	143	139	135	23	23			60013900000
GPN 600 B 1468	159,5	146,8	152,6	149,9	144	33,5	33			60014680000
GPN 600 B 1490	159	149	153	148	144,1	23,3	23			60014900000
GPN 600 B 1535	163,6	153,5	157,5	153,6	149,6	23	23			60015350000
GPN 600 B 1590	169	159	162	158	154	23	23			60015900000
GPN 600 B 1600	170	160	164	160	156	23	23			60016000000
GPN 600 B 1690	179	169	172	168	164	23	23			60016900000
GPN 600 B 1740	184	174	177	173	169	22,5	23			60017400000
GPN 600 B 1790	189	179	182	178	174	23	23			60017900000
GPN 600 B 1815	192	181,5	184,5	180,5	176,5	23	23			60018150000
GPN 600 B 1836	199,5	183,6	190,6	187,9	182	33,8	33			60018360000
GPN 600 B 1990	209	199	202	198	194	22,5	22,5			60019900000
GPN 600 B 2020	212	202	205	202,1	198,1	23	23			60020200000
GPN 600 B 2030	213	203	205	202	199	23	23			60020300000
GPN 600 B 2060	216	206	210,6	206	201,6	23,5	23,5			60020600000
GPN 600 B 2180	235	218	222	217,4	213,5	22,5	22,5			60021800000
GPN 600 B 2250*	242	225	229	225,4	221,3	23	23,5			60022500000
GPN 600 B 2312	249,5	231,2	238,2	235,6	228,6	33,5	33			60023120000
GPN 600 B 2490	267	249	252	248	244,1	22,5	22,5			60024900000
GPN 600 B 2530	265	253	258	253	249,2	18	18			60025300000
GPN 600 B 2934	314	293,4	300,2	296,7	289,8	33	32,5			60029340000
GPN 600 B 2990	315	299	304	298	294,1	22,5	22,5			60029900000
GPN 600 B 3080	326	308	313	308	303,4	21,8	21,8			60030800000
GPN 600 B 3110	329	311	316	311	306,4	21,7	22			60031100000
GPN 600 B 3380	358	338	343	338	333,4	21,8	22			60033800000
GPN 600 B 3719*	399	371,9	381	377,7	368,4	32,8	32,5			60037190000
GPN 600 B 3980	415	398	406	399	392,7	29,8	30			60039800000
GPN 600 B 4350	455	435	443	437	430,7	30	30			60043500000
GPN 600 B 4654	499	465,4	476,7	472,8	461,3	33	32			60046540000
GPN 600 B 4840	506	484	491	486	479,7	30	30			60048400000

Dimensions in mm.

*These sizes are supplied with hole.

Information on materials, colours, designs and use of our products can be found on the website and in chapter 3 'Materials and application'.

The articles in the 100% PCR column consist of 98% PCR-PE and 2% colour based on a PIR carrier. The plastic used consists of 100% PCR.

The articles in the recycled mixture column consist of a blend of PCR and virgin material. Colour deviations and black dots cannot be completely avoided during production and are permissible for these items. We recommend carrying out functional tests before series production.

Application guide for internal use

Article	Standard thread		Fine thread				Pipe thread
GPN 600 B 81	M 10	M 10 x 1					G 1/8
GPN 600 B 98	M 12		M 12 x 1,5				
GPN 600 B 106		M 12 x 1					
GPN 600 B 114	M 14						G 1/4
GPN 600 B 133	M 16	M 15 x 1					
GPN 600 B 146	M 18						G 3/8
GPN 600 B 153		M 17 x 1		M 18 x 2			
GPN 600 B 174			M 20 x 1,5	M 20 x 2			
GPN 600 B 182		M 20 x 1					G 1/2
GPN 600 B 187	M 22						
GPN 600 B 198	M 24		M 22 x 1,5				G 5/8
GPN 600 B 203				M 24 x 2			

Tapered Closures

GPN 600



poeppelmann.com/en/gpn600

Article	Standard thread			Fine thread			Pipe thread
GPN 600 B 212			M 24 x 1,5				
GPN 600 B 230	M 27		M 26 x 1,5	M 26 x 2			G 3/4
GPN 600 B 243		M 27 x 1	M 27 x 1,5	M 28 x 2			
GPN 600 B 257	M 30	M 28 x 1	M 28 x 1,5		M 30 x 3		
GPN 600 B 272			M 30 x 1,5	M 30 x 2	M 32 x 3		G 7/8
GPN 600 B 300		M 32 x 1	M 33 x 1,5	M 33 x 2	M 34 x 3		
GPN 600 B 320		M 34 x 1	M 35 x 1,5	M 35 x 2	M 36 x 3		
GPN 600 B 336	M 39	M 36 x 1	M 36 x 1,5	M 37 x 2	M 38 x 3		G 1 1/8
GPN 600 B 345		M 37 x 1	M 37 x 1,5	M 38 x 2	M 39 x 3	M 40 x 4	
GPN 600 B 355	M 42	M 38 x 1	M 38 x 1,5	M 39 x 2	M 40 x 3		
GPN 600 B 360	M 42		M 39 x 1,5	M 39 x 2		M 42 x 4	
GPN 600 B 379		M 40 x 1	M 40 x 1,5	M 42 x 2	M 42 x 3		G 1 1/4
GPN 600 B 385	M 45		M 42 x 1,5				
GPN 600 B 398		M 42 x 1			M 45 x 3	M 45 x 4	
GPN 600 B 413	M 48			M 45 x 2			G 1 3/8
GPN 600 B 439					M 48 x 3		G 1 1/2
GPN 600 B 455	M 52	M 48 x 1	M 48 x 1,5		M 50 x 3		
GPN 600 B 479		M 50 x 1	M 50 x 1,5		M 52 x 3		G 1 3/4
GPN 600 B 498		M 52 x 1				M 55 x 4	
GPN 600 B 505					M 55 x 3	M 56 x 4	
GPN 600 B 525	M 60	M 55 x 1	M 55 x 1,5	M 56 x 2		M 58 x 4	
GPN 600 B 545						M 60 x 4	
GPN 600 B 555		M 58 x 1	M 58 x 1,5		M 60 x 3		G 2
GPN 600 B 570			M 60 x 1,5	M 60 x 2		M 62 x 4	
GPN 600 B 585				M 62 x 2		M 64 x 4	
GPN 600 B 605	M 68			M 64 x 2	M 65 x 3		
GPN 600 B 613			M 64 x 1,5	M 65 x 2			G 2 1/4
GPN 600 B 625		M 64 x 1				M 64 x 4	
GPN 600 B 635					M 68 x 3	M 68 x 4	
GPN 600 B 650				M 68 x 2			
GPN 600 B 679					M 72 x 3		
GPN 600 B 715				M 75 x 2			G 2 1/2
GPN 600 B 728				M 76 x 2			
GPN 600 B 740						M 80 x 4	
GPN 600 B 765				M 80 x 2			
GPN 600 B 775						M 85 x 6	G 2 3/4
GPN 600 B 790						M 85 x 4	
GPN 600 B 815				M 85 x 2			
GPN 600 B 820							G 3
GPN 600 B 840						M 90 x 4	M 90 x 6
GPN 600 B 865				M 90 x 2			M 95 x 6
GPN 600 B 890						M 95 x 4	G 3 1/4
GPN 600 B 915				M 95 x 2			M 100 x 6
GPN 600 B 940						M 100 x 4	
GPN 600 B 965				M 100 x 2			M 105 x 6
GPN 600 B 990						M 105 x 4	
GPN 600 B 1015				M 105 x 2			M 110 x 6
GPN 600 B 1040						M 110 x 4	
GPN 600 B 1065				M 110 x 2			M 115 x 6
GPN 600 B 1090						M 115 x 4	G 4
GPN 600 B 1120				M 115 x 2			M 120 x 6
GPN 600 B 1140						M 120 x 4	
GPN 600 B 1143				M 120 x 2			M 125 x 6
GPN 600 B 1190						M 125 x 4	
GPN 600 B 1240						M 130 x 4	
GPN 600 B 1275							M 135 x 6
GPN 600 B 1330						M 140 x 4	G 5/8
GPN 600 B 1468							M 155 x 6
GPN 600 B 1490					M 155 x 3		G 5 1/2
GPN 600 B 1535					M 160 x 3		
GPN 600 B 1590							G 6
GPN 600 B 1600					M 165 x 3		M 170 x 6
GPN 600 B 1815							M 190 x 6
GPN 600 B 1836					M 190 x 3		M 195 x 6
GPN 600 B 2020							M 210 x 6
GPN 600 B 2250*							
GPN 600 B 3719*							

This application table is a guide. We will be happy to send you free test samples. For openings and bores without threads, please select according to functional dimensions B and C.

Application guide for exterior use

Article	Standard thread			Fine thread			Pipe thread
GPN 600 B 81	M 7						
GPN 600 B 98	M 9						
GPN 600 B 114		M 9 x 1					
GPN 600 B 133	M 12	M 10,5 x 1					
GPN 600 B 140		M 12 x 1	M 12 x 1,5				
GPN 600 B 146	M 14	M 13 x 1	M 13 x 1,5				
GPN 600 B 146		M 14 x 1	M 14 x 1,5				
GPN 600 B 160		M 15 x 1	M 15 x 1,5				
GPN 600 B 174		M 17 x 1					
GPN 600 B 182	M 18	M 18 x 1	M 18 x 1,5	M 18 x 2			
GPN 600 B 203		M 19 x 1	M 19 x 1,5	M 19 x 2			
GPN 600 B 212							G 1/2

Tapered Closures

GPN 600



poeppele.com/en/gpn600

Article	Standard thread			Fine thread			Pipe thread
GPN 600 B 230	M 22	M 22 x 1	M 22 x 1,5	M 22 x 2			
GPN 600 B 243	M 24	M 24 x 1	M 24 x 1,5	M 24 x 2			
GPN 600 B 257		M 25 x 1	M 25 x 1,5	M 25 x 2			
GPN 600 B 272		M 26 x 1	M 26 x 1,5	M 26 x 2			
GPN 600 B 320	M 30	M 30 x 1	M 30 x 1,5	M 30 x 2	M 30 x 3		G 7/8
GPN 600 B 336		M 32 x 1	M 32 x 1,5	M 32 x 2	M 32 x 3		
GPN 600 B 345	M 33	M 33 x 1	M 33 x 1,5	M 33 x 2	M 33 x 3		G 1
GPN 600 B 355		M 34 x 1	M 34 x 1,5	M 34 x 2	M 34 x 3		
GPN 600 B 360			M 35 x 1,5				
GPN 600 B 385		M 38 x 1	M 38 x 1,5	M 38 x 2	M 38 x 3		G 1 1/8
GPN 600 B 398		M 38 x 1	M 38 x 1,5	M 38 x 2	M 38 x 3		G 1 1/8
GPN 600 B 413		M 40 x 1	M 40 x 1,5	M 40 x 2	M 40 x 3		
GPN 600 B 479	M 45	M 45 x 1	M 45 x 1,5	M 45 x 2	M 45 x 3	M 45 x 4	
GPN 600 B 498							G 1 1/2
GPN 600 B 505		M 50 x 1	M 50 x 1,5	M 50 x 2	M 50 x 3	M 50 x 4	
GPN 600 B 525		M 50 x 1	M 50 x 1,5	M 50 x 2	M 50 x 3	M 50 x 4	
GPN 600 B 555							G 1 3/4
GPN 600 B 613	M 60	M 60 x 1	M 60 x 1,5	M 60 x 2	M 60 x 3	M 60 x 4	G 2
GPN 600 B 660	M 64	M 64 x 1	M 64 x 1,5	M 64 x 2	M 64 x 3	M 64 x 4	
GPN 600 B 679							G 2 1/4
GPN 600 B 765		M 75 x 1	M 75 x 1,5	M 75 x 2	M 75 x 3	M 75 x 4	G 2 1/2
GPN 600 B 815		M 78 x 1	M 78 x 1,5	M 78 x 2	M 78 x 3	M 78 x 4	
GPN 600 B 840							G 2 3/4
GPN 600 B 915			M 90 x 1,5	M 90 x 2	M 90 x 3	M 90 x 4	M 90 x 6
GPN 600 B 1015			M 100 x 1,5	M 100 x 2	M 100 x 3	M 100 x 4	M 100 x 6
GPN 600 B 1040			M 102 x 1,5	M 102 x 2	M 102 x 3	M 102 x 4	
GPN 600 B 1120			M 110 x 1,5	M 110 x 2	M 110 x 3	M 110 x 4	M 110 x 6
GPN 600 B 1140			M 112 x 1,5	M 112 x 2	M 112 x 3	M 112 x 4	
GPN 600 B 1143			M 115 x 1,5	M 115 x 2	M 115 x 3	M 115 x 4	M 115 x 6
GPN 600 B 1190			M 118 x 1,5	M 118 x 2	M 118 x 3	M 118 x 4	G 4
GPN 600 B 1240			M 120 x 1,5	M 120 x 2	M 120 x 3	M 120 x 4	M 120 x 6
GPN 600 B 1275			M 125 x 1,5	M 125 x 2	M 125 x 3	M 125 x 4	M 125 x 6
GPN 600 B 1290			M 128 x 1,5	M 128 x 2	M 128 x 3	M 128 x 4	G 4 1/2
GPN 600 B 1330			M 130 x 1,5	M 130 x 2	M 130 x 3	M 130 x 4	M 130 x 6
GPN 600 B 1468			M 145 x 1,5	M 145 x 2	M 145 x 3	M 145 x 4	M 145 x 6
GPN 600 B 1490			M 145 x 1,5	M 145 x 2	M 145 x 3	M 145 x 4	M 145 x 6
GPN 600 B 1535			M 150 x 1,5	M 150 x 2	M 150 x 3	M 150 x 4	M 150 x 6
GPN 600 B 1590			M 155 x 1,5	M 155 x 2	M 155 x 3	M 155 x 4	M 155 x 6
GPN 600 B 1690			M 165 x 1,5	M 165 x 2	M 165 x 3	M 165 x 4	M 165 x 6
GPN 600 B 1740			M 170 x 1,5	M 170 x 2	M 170 x 3	M 170 x 4	M 170 x 6
GPN 600 B 1790			M 175 x 1,5	M 175 x 2	M 175 x 3	M 175 x 4	M 175 x 6
GPN 600 B 1815			M 178 x 1,5	M 178 x 2	M 178 x 3		
GPN 600 B 1836			M 182 x 1,5	M 182 x 2	M 182 x 3	M 182 x 4	
GPN 600 B 1990			M 195 x 1,5	M 195 x 2	M 195 x 3	M 195 x 4	M 195 x 6
GPN 600 B 2020			M 200 x 1,5	M 200 x 2	M 200 x 3	M 200 x 4	M 200 x 6
GPN 600 B 2030			M 200 x 1,5	M 200 x 2	M 200 x 3	M 200 x 4	M 200 x 6
GPN 600 B 2180			M 215 x 1,5	M 215 x 2	M 215 x 3	M 215 x 4	M 215 x 6
GPN 600 B 2250*							
GPN 600 B 2312			M 230 x 1,5	M 230 x 2	M 230 x 3	M 230 x 4	M 230 x 6
GPN 600 B 2490			M 245 x 1,5	M 245 x 2	M 245 x 3	M 245 x 4	M 245 x 6
GPN 600 B 2530			M 250 x 1,5	M 250 x 2		M 250 x 4	M 250 x 6
GPN 600 B 2934			M 292 x 1,5	M 292 x 2		M 292 x 4	
GPN 600 B 2990			M 295 x 1,5	M 295 x 2		M 295 x 4	M 295 x 6
GPN 600 B 3719*							

This application table represents guide values. We will be happy to send you free trial samples. For bolts, pins and tube ends please select according to the functional dimensions D and E.

Your added values:



More resource-saving.

This standard series is available from PCR, saves CO2e emissions and conserves resources.



More versatile.

Can be used universally as plug or cap. The tapered design is ideal for accommodating tolerances.



Better.

To close off bore holes and internal threads, or to protect studs and external threads.



Application

The GPN 601 thin-walled plugs can be used as a cap or plug and are suitable for the protection of external threads or to close bore holes and openings. The thin-walled design results in faster assembly and disassembly and lower material consumption in production. The conical shape is ideal for accommodating tolerances.

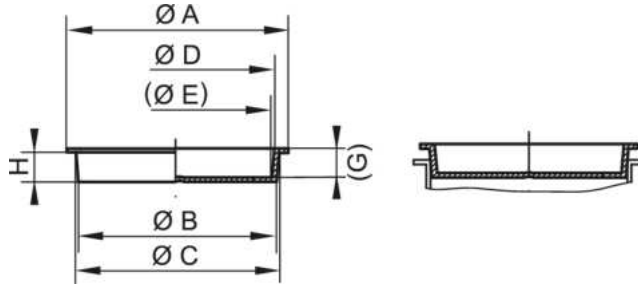

PE-LLD
red

Article	A	B	C	D	E	G	H	Virgin material
GPN 601 D 728	79	68,7	71,2	69,6	67,2	13,5	13,5	60107280000
GPN 601 D 1055*	110	103	105,5	104	102	17	16	60110550000
GPN 601 D 1070	117	105	107	106	103,5	17,2	16	60110700000
GPN 601 D 1090	117	107	109	108	106	19	17	60110900000
GPN 601 D 1215	128	119,5	121,5	120	118	15,9	15,3	60112150000
GPN 601 D 1230	130	120	123	121,5	118	24,4	23	60112300000
GPN 601 D 1290	136	126	129	128	125	26,5	25	60112900000
GPN 601 D 1306	136	128	130,6	129	127	24,2	23	60113060000
GPN 601 D 1380	144	135	138	137	134	24,4	23	60113800000

Dimensions in mm.

* This size is supplied with hole.

Information on materials, colours, designs and use of our products can be found on the website and in chapter 3 'Materials and application'.

Your added values:



Saves time.

Easy handling due to being a thinner walled version of the GPN 600.



More resource-saving.

Significantly lower material usage compared to other conical closures made of PE-LD or PE-LLD.



More versatile.

Can be used universally as plug or cap. The tapered design is ideal for accommodating tolerances.



Cleaner.

Production in accordance with VDA Band 19 and ISO 16232 in our cleanroom on request.



Better.

To close off bore holes and internal openings, or to protect studs and external threads.



Application

The GPN 602 thin-walled plugs can be used as a cap or plug and are suitable for the protection of external threads or to close bore holes and openings. The thin-walled design results in faster assembly and disassembly and lower material consumption in production. The conical shape is ideal for accommodating tolerances.

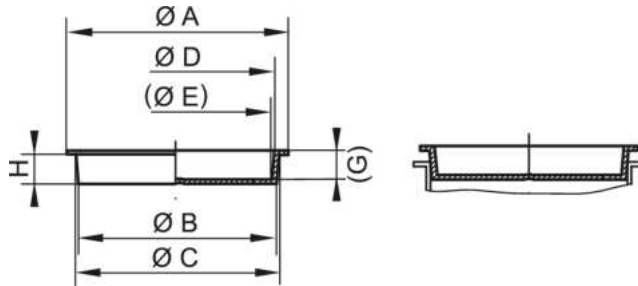
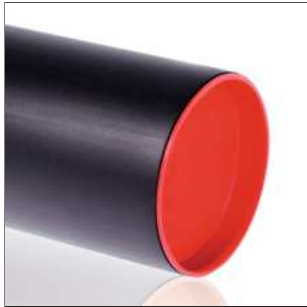

PP-C
red

Article	A	B	C	D	E	G	H	Virgin material
GPN 602 D 1055*	110	103	105	104	102	17	16	60210550000
GPN 602 D 1070	117	104,5	107	106	103,5	17,2	16	60210700000
GPN 602 D 1090	117	106	109	107,5	106	18,4	17	60210900000
GPN 602 D 1230	130	119,5	123	122	118	24,4	23	60212300000
GPN 602 D 1290	136	126	129	128	125	26,5	25	60212900000
GPN 602 D 1306	136,5	128	130,6	129	127	24,2	23	60213060000
GPN 602 D 1380	144	135	138	137	134	24,4	23	60213800000

Dimensions in mm.

* This size is supplied with hole.

Information on materials, colours, designs and use of our products can be found on the website and in chapter 3 'Materials and application'.

Your added values:



Saves time.

Easy handling due to being a thinner walled version of the GPN 600.



More resource-saving.

Significantly lower material usage compared to other conical closures made of PE-LD or PE-LLD.



More versatile.

Can be used universally as plug or cap. The tapered design is ideal for accommodating tolerances.



Cleaner.

Production in accordance with VDA Band 19 and ISO 16232 in our cleanroom on request.



Better.

To close off bore holes and internal openings, or to protect studs and external threads.

Tapered Plugs GPN 605



poeppele.com/en/gpn605

Application



The GPN 605 tapered plugs offer protection for openings, bore holes and internal threads against dirt and damage. The solid design is suitable for increased loads. The conical shape is ideal for accommodating tolerances. The material is extremely heat-resistant up to 250° C for short periods.

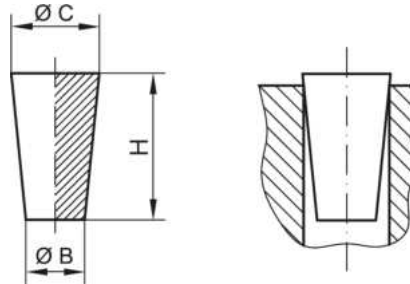

Si
natural

Article	B	C	H	Virgin material
GPN 605 / 0832	0,8	3,2	16	60508320000
GPN 605 / 1632	1,6	3,2	16	60516320000
GPN 605 / 1648	1,6	4,8	16	60516480000
GPN 605 / 3263	3,2	6,3	19	60532630000
GPN 605 / 4887	4,8	8,7	16	60548870000
GPN 605 / 6395	6,3	9,5	19	60563950000
GPN 605 / 6312	6,3	9,5	13	60563120000
GPN 605 / 8011	8	11	27	60580110000
GPN 605 / 9012	9	12	18	60590120000
GPN 605 / 1015	10	15	25	60510150000
GPN 605 / 1316	13	16	19	60513160000
GPN 605 / 1317	13	17	25	60513170000
GPN 605 / 1419	14	19	25	60514190000
GPN 605 / 1620	16	20	25	60516200000
GPN 605 / 1824	18	24	25	60518240000
GPN 605 / 2026	20	26	25	60520260000
GPN 605 / 2327	23	27	25	60523270000
GPN 605 / 2428	24	28	25	60524280000
GPN 605 / 2632	26	32	25	60526320000
GPN 605 / 2734	27	34	25	60527340000
GPN 605 / 3037	30	37	25	60530370000
GPN 605 / 3139	31	39	25	60531390000
GPN 605 / 3341	33	41	25	60533410000
GPN 605 / 3643	36	43	25	60536430000
GPN 605 / 3745	37	45	25	60537450000
GPN 605 / 3846	38	46	25	60538460000
GPN 605 / 4250	42	50	25	60542500000
GPN 605 / 4553	45	53	25	60545530000
GPN 605 / 4856	48	56	25	60548560000
GPN 605 / 5060	50	60	45	60550600000
GPN 605 / 5464	54	63,5	25,5	60554640000
GPN 605 / 6275	62	75	35	60562750000

Dimensions in mm.

Information on materials, colours, designs and use of our products can be found on the website and in chapter 3 'Materials and application'.

Clear burrs as well as partial foreign particles are permissible with these articles. We recommend that functional tests be carried out before series production.

Tapered Plugs GPN 605



poeppelmann.com/en/gpn605

Your added values:



Higher temperature resistance.

Extremely heat resistant up to 250 °C



More robust.

Solid design for higher demands.



More versatile.

The tapered design is ideal for accommodating large tolerances.



Better.

Suitable for closing off apertures, bore holes and internal threads.

Pull Plugs GPN 606



poeppelmann.com/en/gpn606

Application

The GPN 606 pull plugs offer protection for through holes with and without thread against dirt and damage. The pull tab enables easy installation and removal. The solid design is suitable for increased loads. The material is extremely heat-resistant up to 250° C for short periods.

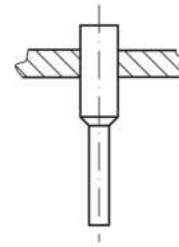
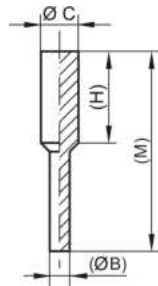

SI
natural

Article	B	C	H	M	Virgin material
GPN 606 / 0023	1,3	2,3	15,9	32,3	60600230000
GPN 606 / 0033	2,2	3,3	15,9	32,3	60600330000
GPN 606 / 0041	2,1	4,1	15,9	31,5	60600410000
GPN 606 / 0050	2,8	5	15,9	35,5	60600500000
GPN 606 / 0055	3,3	5,5	25,4	51,4	60600550000
GPN 606 / 0070	3,2	7	23,8	47,6	60600700000
GPN 606 / 0080	3,7	7,9	25,4	54,4	60600800000
GPN 606 / 0085	3,9	8,5	25,4	53,2	60600850000
GPN 606 / 0095	4	9,5	25,4	51,2	60600950000
GPN 606 / 0104	4,3	10,4	25,6	53,8	60601040000
GPN 606 / 0112	6,6	11,2	25,4	53	60601120000
GPN 606 / 0126	6,4	12,6	25,4	53,8	60601260000
GPN 606 / 0156	6,4	15,4	25,4	56	60601560000
GPN 606 / 0163	9,5	16,3	25,4	54,5	60601630000
GPN 606 / 0178	9,5	17,8	31,8	56,4	60601780000
GPN 606 / 0196	9,5	19,6	25,4	56,3	60601960000
GPN 606 / 0205	8	20,6	25,4	57,5	60602050000

Dimensions in mm.

Information on materials, colours, designs and use of our products can be found on the website and in chapter 3 'Materials and application'.

Application guide for internal use

Article	Female thread	Fine thread	Pipe thread
GPN 606 / 0033	M 4		
GPN 606 / 0041	M 5		
GPN 606 / 0050	M 5		
GPN 606 / 0055	M 6		
GPN 606 / 0070	M 8	M 8 x 1	G 1/6
GPN 606 / 0080	M 9		
GPN 606 / 0085	M 10	M 9 x 1	
GPN 606 / 0095	M 11	M 10 x 1	G 1/8
GPN 606 / 0104	M 12	M 11 x 1	
GPN 606 / 0112	M 12	M 12 x 1,5	
GPN 606 / 0126	M 14	M 12 x 1,5	G 1/4
GPN 606 / 0156		M 14 x 1,5	
		M 16 x 1,5	
		M 17 x 1,5	
GPN 606 / 0163	M 18	M 16 x 1	M 18 x 2
		M 17 x 1	
GPN 606 / 0178	M 20	M 18 x 1	M 19 x 1,5
GPN 606 / 0196	M 22	M 20 x 1	M 20 x 1,5
GPN 606 / 0205	M 22		M 22 x 1,5
			G 1/2

This application table is a guide. We will be happy to send you free test samples. For openings and bores without threads, please select according to functional dimensions B and C.

Clear burrs as well as partial foreign particles are permissible with these articles. We recommend that functional tests be carried out before series production.

Pull Plugs GPN 606



poeppelmann.com/en/gpn606

Your added values:



Saves time.

With pull tab Ø B for easy fitting and removal.



Higher temperature resistance.

Extremely heat resistant up to 250 °C



More robust.

Solid design for higher demands.



Better.

Suitable for through holes with or without thread. Ø C closes off, Ø B is used as pull tab..

Grip Plugs GPN 607



poeppelmann.com/en/gpn607

Application

The GPN 607 grip plugs are suitable for the protection of bore holes and internal threads, are ideal for painting and are temporarily heat-resistant up to 250°C. The handy tab guarantees fast removal and the circumferential ribs prevent the ingress of liquids within certain limits. Thanks to the conical design, the grip plugs accommodate larger tolerances.

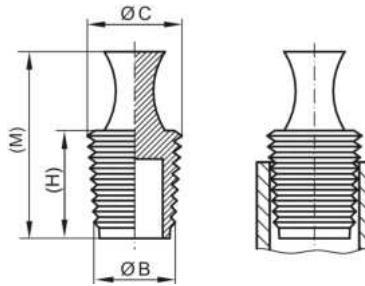

SI
natural

Article	B	C	H	M	Virgin material
GPN 607 / 0204	2	4	19,5	35,2	60702040000
GPN 607 / 0406	4	6	25,4	43,2	60704060000
GPN 607 / 0608	6	8	25,4	43,1	60706080000
GPN 607 / 0810	8	10,5	25,4	43	60708100000
GPN 607 / 1012	9,8	11,5	25,4	43,5	60710120000
GPN 607 / 1214	11,9	14,5	25,4	42,5	60712140000
GPN 607 / 1416	14	16	25,4	42,5	60714160000
GPN 607 / 1618	16	18	25,4	42,5	60716180000
GPN 607 / 1820	18	20	26	43	60718200000
GPN 607 / 2022	20	22,5	25,4	43	60720220000
GPN 607 / 2224	22,5	24	25,4	43	60722240000
GPN 607 / 2426	24	26	25,4	43	60724260000
GPN 607 / 2628	25,7	28	25,4	43	60726280000
GPN 607 / 2832	28,6	32	25,4	43,8	60728320000

Dimensions in mm.

Information on materials, colours, designs and use of our products can be found on the website and in chapter 3 'Materials and application'.

Application guide for internal use

Article	Female thread	Fine thread	Pipe thread	Unified thread according to ASME / ANSI B 1.1 UN / UNC / UNF / UNEF
GPN 607 / 0204	M 4			
GPN 607 / 0406	M 6			
GPN 607 / 0608	M 8	M 8 x 1		5/16
GPN 607 / 0810	M 10	M 10 x 1	1/8	3/8
GPN 607 / 1012	M 12	M 12 x 1		7/16
GPN 607 / 1214	M 14	M 14 x 1,5	1/4	1/2
GPN 607 / 1416	M 16	M 14 x 1 M 16 x 1	3/8	9/16 5/8
GPN 607 / 1618	M 18	M 18 x 1,5		3/4
GPN 607 / 1820	M 20	M 20 x 1,5	1/2	
GPN 607 / 2022	M 22	M 22 x 1,5	1/2 5/8	7/8
GPN 607 / 2224	M 24	M 24 x 1,5	M 24 x 2	1
GPN 607 / 2426	M 26	M 26 x 1,5	3/4	1 11/16
GPN 607 / 2628	M 28 M 30	M 28 x 1,5	M 28 x 2	
GPN 607 / 2832	M 32	M 30 x 1,5 M 32 x 1,5	M 32 x 2	7/8

This application table is a guide. We will be happy to send you free test samples. For openings and bores without threads, please select according to functional dimensions B and C.

Clear burrs as well as partial foreign particles are permissible with these articles. We recommend that functional tests be carried out before series production.

Grip Plugs GPN 607



poeppelmann.com/en/gpn607

Your added values:



Saves time.

Practical tab for easy removal.



More versatile.

The tapered design is ideal for accommodating large tolerances.



Higher temperature resistance.

Extremely heat resistant up to 250 °C



Seals better.

Circumferential ribs are providing limited sealing action against an ingress or outflow of fluids.



Better.

Suitable for bore holes and internal threads. Particularly suitable for painting.



Application

The GPN 608 tapered closure with side tab can be used universally as a cap or plug and protects bore holes and internal threads as well as bolts and external threads. The grip tab with protected tab design enables very quick assembly and disassembly. The conical shape is ideal for accommodating tolerances.

All information about 100% PCR and the recycling blend can be found in "Sustainability at Pöppelmann" (see chapter 2) or at www.poeppeilmann.com/en/kapsto/Responsibility.html



www.blauer-engel.de/uz30a

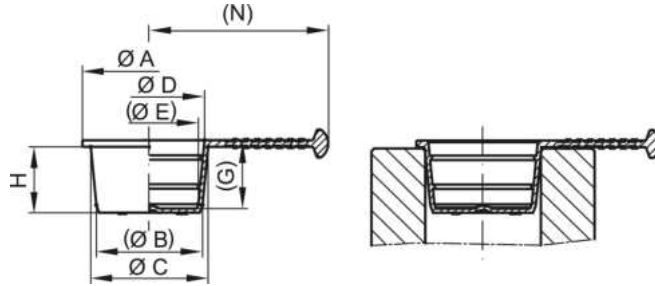

PCR-PE
blue

PCR-PE / PE-LD
yellow

PE-LD
yellow

Article	A	B	C	D	E	G	H	N	100% PCR	Recycling blend	Virgin material
GPN 608 BL 90	11	7	9	7,8	5,5	9,3	8,8	17,5	6080090RB61	60800900073	60800900000
GPN 608 BL 100	12	8	10	8,8	6,4	9,3	8,8	1,8	6080100RB61	60801000073	60801000000
GPN 608 BL 110	13	9	11	9,8	7,4	9,3	8,8	18,5	6080110RB61	60801100073	60801100000
GPN 608 BL 120	14	10	12	10,7	8,4	10,1	9,8	19	6080120RB61	60801200073	60801200000
GPN 608 BL 130	15	11	13	11,8	9,4	10,3	9,8	19,5	6080130RB61	60801300073	60801300000
GPN 608 BL 140	16	12	14	12,7	10,5	11,3	10,8	20	6080140RB61	60801400073	60801400000
GPN 608 BL 150	18	13	15	13,7	11,3	11,3	10,8	24	6080150RB61	60801500073	60801500000
GPN 608 BL 160	19	14,1	15,9	14,7	12,3	11,2	10,8	24,5	6080160RB61	60801600073	60801600000
GPN 608 BL 170	19,9	14,9	16,8	15,7	13,4	11,2	10,8	25	6080170RB61	60801700073	60801700000
GPN 608 BL 180	20,9	16,1	17,8	16,7	14,4	11,2	10,8	25,5	6080180RB61	60801800073	60801800000
GPN 608 BL 190	21,9	17,2	18,9	17,7	15,4	11,2	10,8	26	6080190RB61	60801900073	60801900000
GPN 608 BL 200	22,9	18,1	19,9	18,7	16,4	12,2	11,8	31,5	6080200RB61	60802000073	60802000000
GPN 608 BL 210	23,8	19,2	20,7	19,7	17,4	12,2	11,8	32	6080210RB61	60802100073	60802100000
GPN 608 BL 220	25	20,3	22,1	20,7	18,1	12,2	11,8	32,5	6080220RB61	60802200073	60802200000
GPN 608 BL 230	26	21	23	21,7	19,4	12,3	11,8	33	6080230RB61	60802300073	60802300000
GPN 608 BL 240	27	22	24	22,7	20,4	12,3	11,8	33,5	6080240RB61	60802400073	60802400000
GPN 608 BL 250	27,9	23,3	24,7	23,7	21,4	12,2	11,8	34	6080250RB61	60802500073	60802500000
GPN 608 BL 260	28,9	24,2	25,7	24,7	22,4	12,2	11,8	34,5	6080260RB61	60802600073	60802600000
GPN 608 BL 270	29,9	25,2	26,8	25,7	23,4	13,2	12,8	35	6080270RB61	60802700073	60802700000
GPN 608 BL 280	31,9	26,1	27,9	26,7	24,5	13,2	12,8	36	6080280RB61	60802800073	60802800000
GPN 608 BL 290	33,8	27,2	28,8	27,7	25,4	13,2	12,8	37	6080290RB61	60802900073	60802900000
GPN 608 BL 300	35	28,4	30	28,6	26,2	13	12,8	37,5	6080300RB61	60803000073	60803000000
GPN 608 BL 330	41	32,1	33	31,7	30	7,7	6,5	40,5	6080330RB61	60803300073	60803300000
GPN 608 BL 670	71,8	65,8	66,8	65,4	64,3	11	10,5	50,9	6080670RB61	60806700073	60806700000

Dimensions in mm.

Information on materials, colours, designs and use of our products can be found on the website and in chapter 3 'Materials and application'.

The articles in the 100% PCR column consist of 98% PCR-PE and 2% colour based on a PIR carrier. The plastic used consists of 100% PCR.

The articles in the recycled mixture column consist of a blend of PCR and virgin material. Colour deviations and black dots cannot be completely avoided during production and are permissible for these items. We recommend carrying out functional tests before series production.

Your added values:



More resource-saving.

This standard series is available from PCR, saves CO2e emissions and conserves resources.



Saves time.

Newly designed removal tab for fast handling. Protected tab design.



More versatile.

Can be used universally as plug or cap. The tapered design is ideal for accommodating tolerances.



Cleaner.

Production in accordance with VDA Band 19 and ISO 16232 in our cleanroom on request.



Better.

To close off bore holes and internal threads, or to protect studs and external threads.

Flexible Tapered Closure with side Tab

GPN 609



poeppelemann.com/en/gpn609

Application

The GPN 609 flexible tapered closure with side tab can be used universally as a cap or plug and protects bore holes and internal threads as well as bolts and external threads. The grip tab with protected tab design enables very quick assembly and disassembly. The conical shape is ideal for accommodating tolerances. The material is heat-resistant up to 150° C.

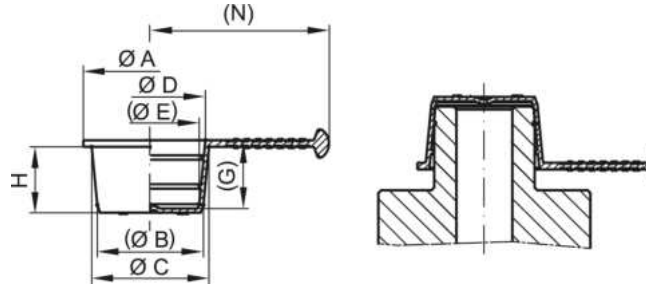

TPE
yellow

Article	A	B	C	D	E	G	H	N	Virgin material
GPN 609 BL 90	11	7	9	7,8	5,5	9,3	8,8	17,5	60900900000
GPN 609 BL 100	12	8	10	8,8	6,4	9,3	8,8	18	60901000000
GPN 609 BL 110	13	9	11	9,8	7,4	9,3	8,8	18,5	60901100000
GPN 609 BL 120	14	10	12	10,7	8,4	10,1	9,8	19	60901200000
GPN 609 BL 130	15	11	13	11,8	9,4	10,3	9,8	19,5	60901300000
GPN 609 BL 140	16	12	14	12,7	10,5	11,3	10,8	20	60901400000
GPN 609 BL 150	18	13	15	13,7	11,3	11,3	10,8	24	60901500000
GPN 609 BL 160	19	14,1	15,9	14,7	12,3	11,2	10,8	24,5	60901600000
GPN 609 BL 170	19,9	14,9	16,8	15,7	13,4	11,2	10,8	25	60901700000
GPN 609 BL 180	20,9	16,1	17,8	16,7	14,4	11,2	10,8	25,5	60901800000
GPN 609 BL 190	21,9	17,2	18,9	17,7	15,4	11,2	10,8	26	60901900000
GPN 609 BL 200	22,9	18,1	19,9	18,7	16,4	12,2	11,8	31,5	60902000000
GPN 609 BL 210	23,8	19,2	20,7	19,7	17,4	12,2	11,8	32	60902100000
GPN 609 BL 220	25	20,3	22,1	20,7	18,1	12,2	11,8	32,5	60902200000
GPN 609 BL 230	26	21	23	21,7	19,4	12,3	11,8	33	60902300000
GPN 609 BL 240	27	22	24	22,7	20,4	12,3	11,8	33,5	60902400000
GPN 609 BL 250	27,9	23,3	24,7	23,7	21,4	12,2	11,8	34	60902500000
GPN 609 BL 260	28,9	24,2	25,7	24,7	22,4	12,2	11,8	34,5	60902600000
GPN 609 BL 270	29,9	25,2	26,8	25,7	23,4	13,2	12,8	35	60902700000
GPN 609 BL 280	31,9	26,1	27,9	26,7	24,5	13,2	12,8	36	60902800000
GPN 609 BL 290	33,8	27,2	28,8	27,7	25,4	13,2	12,8	37	60902900000
GPN 609 BL 300	35	28,4	30	28,6	26,2	13	12,8	37,5	60903000000
GPN 609 BL 330	41	32,1	33	31,7	30	7,7	6,5	40,5	60903300000
GPN 609 BL 670	71,8	65,8	66,8	65,4	64,3	11	10,5	50,9	60906700000

Dimensions in mm.

Information on materials, colours, designs and use of our products can be found on the website and in chapter 3 'Materials and application'.

Your added values:



Higher temperature resistance.

Heat resistant to 150 °C.



Saves time.

Newly designed removal tab for fast handling. Protected tab design.



More versatile.

Can be used universally as plug or cap. The tapered design and the flexible material are ideal for accommodating tolerances.



Better.

To close off bore holes and internal threads, or to protect studs and external threads.

Universal Protection GPN 610



poepelmann.com/en/gpn610

Application

The GPN 610 universal protection can be used as a cap or a plug and protects bore holes and openings as well as bolts and various metric threads and pipe threads. The conical shape is ideal for accommodating tolerances.

All information about 100% PCR and the recycling blend can be found in "Sustainability at Pöppelmann" (see chapter 2) or at www.poeppelmann.com/en/kapsto/Responsibility.html



www.blauer-engel.de/uz30a

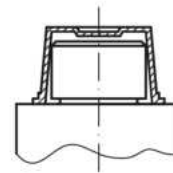
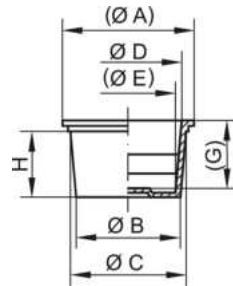

PCR-PE
blue

PCR-PE / PE-LD
yellow

PE-LD
yellow

Article	A	B	C	D	E	G	H	100% PCR	Recycling blend	Virgin material
GPN 610 U 1	10	4,4	6,2	4,6	2,8	10,8	10	6100001RB61	61000010073	61000010000
GPN 610 U 2	11	6	7,8	6,2	4,4	10,8	10	6100002RB61	61000020073	61000020000
GPN 610 U 3	13	7,6	9,4	7,8	6	10	10	6100003RB61	61000030073	61000030000
GPN 610 U 4	14	8,4	10,2	8,6	6,8	10	10	6100004RB61	61000040073	61000040000
GPN 610 U 5	14	9,2	11	9,3	7,5	10	10	6100005RB61	61000050073	61000050000
GPN 610 U 6	15	9,9	11,7	10,1	8,3	10	10	6100006RB61	61000060073	61000060000
GPN 610 U 7	16	10,6	12,4	10,8	9	10	10	6100007RB61	61000070073	61000070000
GPN 610 U 8	17	11,3	13,1	11,2	9,5	10	10	6100008RB61	61000080073	61000080000
GPN 610 U 9	18	12,2	14,1	12,5	10,4	12	12	6100009RB61	61000090073	61000090000
GPN 610 U 10	18	12,5	14,6	13,3	11,2	12	12	6100010RB61	61000100073	61000100000
GPN 610 U 11	19	13,5	15,6	14	11,9	12	12	6100011RB61	61000110073	61000110000
GPN 610 U 12	19	14	16,1	14,5	12,4	12	12	6100012RB61	61000120073	61000120000
GPN 610 U 13	21	15	17	15,5	13,2	13	13	6100013RB61	61000130073	61000130000
GPN 610 U 14	22	16,3	18,6	17	14,7	13	13	6100014RB61	61000140073	61000140000
GPN 610 U 15	22	17,3	19,4	17,6	15,5	13	13	6100015RB61	61000150073	61000150000
GPN 610 U 16	24	17,5	20,1	18,5	15,9	15	15	6100016RB61	61000160073	61000160000
GPN 610 U 17	25	18,6	21	19,4	16,8	15	15	6100017RB61	61000170073	61000170000
GPN 610 U 18	25	19	21,6	20	17,4	15	15	6100018RB61	61000180073	61000180000
GPN 610 U 19	27	20,4	23,2	21,6	18,8	16	16	6100019RB61	61000190073	61000190000
GPN 610 U 20	28	20,7	23,5	21,9	19,1	16	16	6100020RB61	61000200073	61000200000
GPN 610 U 21	29	22,2	24,8	23	20,4	16	16	6100021RB61	61000210073	61000210000
GPN 610 U 22	30	23,2	26,3	24,4	21,2	18	18	6100022RB61	61000220073	61000220000
GPN 610 U 23	32	24,5	27,8	26,2	22,9	19	19	6100023RB61	61000230073	61000230000
GPN 610 U 24	33	25,5	29,2	27,7	23,7	19	19	6100024RB61	61000240073	61000240000
GPN 610 U 241	33	26,4	30,4	28,9	24,9	19	19	6100241RB61	61002410073	61002410000
GPN 610 U 25	35	27,8	31,1	29,5	26,2	19	19	6100025RB61	61000250073	61000250000
GPN 610 U 26	37	29,8	32,6	31,1	28,3	16	16	6100026RB61	61000260073	61000260000
GPN 610 U 27	38	31,4	35,1	32,8	29,7	21	21	6100027RB61	61000270073	61000270000
GPN 610 U 28	41	33,3	37,1	35,5	31,7	22	22	6100028RB61	61000280073	61000280000
GPN 610 U 29	45	36,7	40,5	39	35,2	22	22	6100029RB61	61000290073	61000290000
GPN 610 U 291	45	38,4	40,7	39,2	36,9	13	13	6100291RB61	61002910073	61002910000
GPN 610 U 30	48	38,2	43	41,4	36,6	23	23	6100030RB61	61000300073	61000300000
GPN 610 U 31	48	39,6	42,9	41,3	38	19	19	6100031RB61	61000310073	61000310000
GPN 610 U 32	49	41,4	44,7	43	39,7	19	19	6100032RB61	61000320073	61000320000
GPN 610 U 33	51	44,4	47,7	46,1	42,8	19	19	6100033RB61	61000330073	61000330000
GPN 610 U 34	54	45,2	49,2	48	43,6	25	25	6100034RB61	61000340073	61000340000
GPN 610 U 35	55	46,6	50,5	48,7	45,2	25	25	6100035RB61	61000350073	61000350000
GPN 610 U 36	62	52,5	56,9	55,2	50,8	25	25	6100036RB61	61000360073	61000360000
GPN 610 U 37	65	54	59,3	57,8	52,5	25	25	6100037RB61	61000370073	61000370000
GPN 610 U 38	65	54,2	58,6	57	52,6	25	25	6100038RB61	61000380073	61000380000
GPN 610 U 39	67	58,8	62,8	61,1	56,7	25	25	6100039RB61	61000390073	61000390000
GPN 610 U 40	71	60,7	67,1	64,3	57,5	28,5	29	6100040RB61	61000400073	61000400000
GPN 610 U 41	75	67,1	70,4	68,7	65,4	19	19	6100041RB61	61000410073	61000410000
GPN 610 U 42	83	72,4	75,7	74,1	70,8	19	19	6100042RB61	61000420073	61000420000
GPN 610 U 43	92	84,5	87,8	85	82,4	18,5	19	6100043RB61	61000430073	61000430000

Dimensions in mm.

Information on materials, colours, designs and use of our products can be found on the website and in chapter 3 'Materials and application'.

Universal Protection GPN 610



poeppelmann.com/en/gpn610

The articles in the 100% PCR column consist of 98% PCR-PE and 2% colour based on a PIR carrier. The plastic used consists of 100% PCR. The articles in the recycled mixture column consist of a blend of PCR and virgin material. Colour deviations and black dots cannot be completely avoided during production and are permissible for these items. We recommend carrying out functional tests before series production.

Application guide for internal use

Article	Standard thread			Fine thread				Pipe thread
GPN 610 U 1	M 6	M 6 x 0,5	M 6 x 0,75					
GPN 610 U 2	M 8			M 8 x 1				
GPN 610 U 3	M 10			M 9,5 x 1	M 10 x 1,25			G 1/8
GPN 610 U 4	M 11			M 10,5 x 1				
GPN 610 U 5	M 12			M 11 x 1		M 12 x 1,5		
GPN 610 U 6				M 12 x 1	M 12 x 1,25			
GPN 610 U 7	M 14			M 12,5 x 1				G 1/4
GPN 610 U 8				M 13,5 x 1		M 14 x 1,5		
GPN 610 U 9				M 14 x 1 M 15 x 1		M 15 x 1,5		
GPN 610 U 10	M 16			M 14,5 x 1				
GPN 610 U 11				M 16 x 1		M 16 x 1,5	M 17 x 2	
GPN 610 U 12	M 18					M 17 x 1,5		G 3/8
GPN 610 U 13				M 17 x 1		M 18 x 1,5		
GPN 610 U 14	M 20					M 19 x 1,5	M 20 x 2	
GPN 610 U 15						M 20 x 1,5		G 1/2
GPN 610 U 16	M 22			M 20 x 1			M 21 x 2	G 1/2
GPN 610 U 17				M 21 x 1			M 22 x 2	
GPN 610 U 18	M 24					M 22 x 1,5		G 5/8
GPN 610 U 19				M 23 x 1			M 24 x 2	
GPN 610 U 20						M 24 x 1,5		
GPN 610 U 21	M 27					M 25 x 1,5	M 26 x 2	
GPN 610 U 22				M 26 x 1			M 27 x 2	M 28 x 3
GPN 610 U 23	M 30			M 27 x 1		M 28 x 1,5		G 3/4
GPN 610 U 24				M 29 x 1		M 29 x 1,5	M 30 x 2	G 7/8
GPN 610 U 241	M 33			M 30 x 1		M 30 x 1,5		M 32 x 3
GPN 610 U 25	M 33			M 31 x 1		M 31 x 1,5	M 32 x 2	G 1
GPN 610 U 26	M 36			M 32 x 1		M 33 x 1,5		
GPN 610 U 27				M 34 x 1		M 35 x 1,5	M 36 x 2	
GPN 610 U 28	M 39			M 36 x 1		M 37 x 1,5		G 1 1/8
GPN 610 U 29				M 40 x 1		M 40 x 1,5		G 1 1/4
GPN 610 U 291							M 42 x 2	
GPN 610 U 30	M 45			M 42 x 1		M 42 x 1,5		M 45 x 4
GPN 610 U 31				M 42 x 1				M 45 x 3
GPN 610 U 32				M 44 x 1		M 45 x 1,5		M 48 x 4
GPN 610 U 33	M 52					M 48 x 1,5	M 48 x 2	M 50 x 3
GPN 610 U 34						M 50 x 1,5	M 50 x 2	M 52 x 4
GPN 610 U 35	M 56			M 50 x 1		M 50 x 1,5		M 52 x 3
GPN 610 U 36	M 60			M 56 x 1		M 56 x 1,5		M 58 x 3
GPN 610 U 37	M 64			M 58 x 1		M 58 x 1,5		M 60 x 3
GPN 610 U 38	M 64			M 58 x 1		M 58 x 1,5		M 60 x 3
GPN 610 U 39	M 68			M 62 x 1		M 62 x 1,5		M 64 x 3
GPN 610 U 40				M 65 x 1		M 65 x 1,5		M 68 x 4
GPN 610 U 41				M 70 x 1		M 70 x 1,5		M 72 x 3
GPN 610 U 42				M 75 x 1		M 76 x 1,5		
GPN 610 U 43							M 90 x 3	

This application table is a guide. We will be happy to send you free test samples. For openings and bores without threads, please select according to functional dimensions B and C.

Application guide for exterior use

Article	Standard thread			Fine thread				Pipe thread
GPN 610 U 1	M 4	M 4 x 0,5						
GPN 610 U 2	M 5	M 5 x 0,5						
GPN 610 U 3	M 7							
GPN 610 U 4	M 8			M 7,5 x 1 M 8 x 1				G 1/16
GPN 610 U 5				M 8,5 x 1				
GPN 610 U 6	M 9			M 9 x 1				
GPN 610 U 7	M 10			M 9,5 x 1				G 1/8
GPN 610 U 8				M 10 x 1				
GPN 610 U 9	M 12			M 10,5 x 1				
GPN 610 U 10				M 12 x 1	M 12 x 1,5			
GPN 610 U 11				M 12,5 x 1				
GPN 610 U 12				M 13 x 1	M 13 x 1,5			G 1/4
GPN 610 U 13	M 14			M 13,5 x 1				
GPN 610 U 14				M 14 x 1	M 14 x 1,5			
GPN 610 U 15	M 16			M 14,5 x 1				
GPN 610 U 16				M 16 x 1	M 16 x 1,5			G 3/8
GPN 610 U 17				M 17 x 1	M 17 x 1,5	M 17 x 2		
GPN 610 U 18	M 18			M 18 x 1	M 18 x 1,5	M 18 x 2		
GPN 610 U 19				M 19 x 1	M 19 x 1,5	M 19 x 2		
GPN 610 U 20	M 20			M 20 x 1	M 20 x 1,5	M 20 x 2		
GPN 610 U 21				M 21 x 1	M 21 x 1,5	M 21 x 2		G 1/2
GPN 610 U 22	M 22			M 22 x 1	M 22 x 1,5	M 22 x 2		
GPN 610 U 23				M 23 x 1	M 23 x 1,5	M 23 x 2		G 5/8
GPN 610 U 24				M 25 x 1	M 25 x 1,5	M 25 x 2		
GPN 610 U 24				M 26 x 1	M 26 x 1,5	M 26 x 2		G 3/4

Universal Protection GPN 610



poeppeilmann.com/en/gpn610

Article	Standard thread			Fine thread				Pipe thread	
GPN 610 U 241	M 27		M 27 x 1	M 27 x 1,5	M 27 x 2				
GPN 610 U 25			M 28 x 1	M 28 x 1,5	M 28 x 2	M 28 x 3			
GPN 610 U 26	M 30		M 30 x 1	M 30 x 1,5	M 30 x 2	M 30 x 3		G 7/8	
GPN 610 U 27			M 32 x 1	M 32 x 1,5	M 32 x 2	M 32 x 3			
GPN 610 U 28			M 34 x 1	M 34 x 1,5	M 34 x 2	M 34 x 3		G 1	
GPN 610 U 29			M 37 x 1	M 37 x 1,5	M 37 x 2			G 1 1/8	
GPN 610 U 291			M 38 x 1	M 38 x 1,5	M 38 x 2	M 38 x 3			
GPN 610 U 30	M 39		M 39 x 1	M 39 x 1,5	M 39 x 2	M 39 x 3			
GPN 610 U 31			M 40 x 1	M 40 x 1,5	M 40 x 2	M 40 x 3	M 40 x 4		
GPN 610 U 32	M 42		M 42 x 1	M 42 x 1,5	M 42 x 2	M 42 x 3	M 42 x 4	G 1 1/4	
GPN 610 U 33	M 45		M 45 x 1	M 45 x 1,5	M 45 x 2	M 45 x 3	M 45 x 4	G 1 3/8	
GPN 610 U 35								G 1 1/2	
GPN 610 U 36	M 52		M 52 x 1	M 52 x 1,5	M 52 x 2	M 52 x 3	M 52 x 4	G 1 3/4	
GPN 610 U 37			M 55 x 1	M 55 x 1,5	M 55 x 2	M 55 x 3	M 55 x 4		
GPN 610 U 38			M 55 x 1	M 55 x 1,5	M 55 x 2	M 55 x 3	M 55 x 4		
GPN 610 U 39			M 60 x 1	M 60 x 1,5	M 60 x 2	M 60 x 3	M 60 x 4	G 2	
GPN 610 U 40	M 62		M 62 x 1	M 62 x 1,5	M 62 x 2	M 62 x 3	M 62 x 4		
GPN 610 U 42			M 72 x 1	M 72 x 1,5	M 72 x 2	M 72 x 3	M 72 x 4		

This application table represents guide values. We will be happy to send you free trial samples. For bolts, pins and tube ends please select according to the functional dimensions D and E.

Your added values:



More resource-saving.

This standard series is available from PCR, saves CO2e emissions and conserves resources.



More versatile.

Can be used universally as plug or cap. The tapered design is ideal for accommodating tolerances.



Cleaner.

Production in accordance with VDA Band 19 and ISO 16232 in our cleanroom on request.



Better.

To close off bore holes and internal threads, or to protect studs and external threads.

Universal Protection with Ring Tab GPN 615



poeppelmann.com/en/gpn615

Application



The GPN 615 universal protection with ring tab can be used as a cap or plug and protects internal thread, pipes, hoses and openings. The conical shape is ideal for accommodating tolerances. The flat-fitting ring tab guarantees no loss of installation space and quick assembly and disassembly.

All information about 100% PCR and the recycling blend can be found in "Sustainability at Pöppelmann" (see chapter 2) or at www.poeppelmann.com/en/kapsto/Responsibility.html

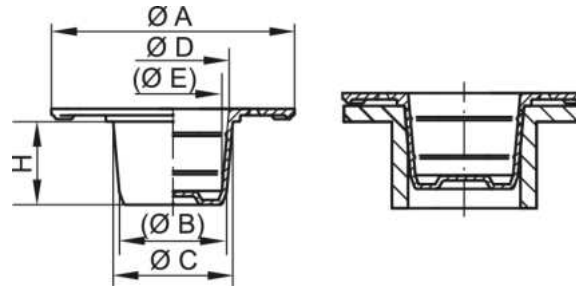

PCR-PE blue PCR-PE / PE-LD yellow PE-LD yellow

Article	A	B	C	D	E	H	100% PCR	Recycling blend	Virgin material
GPN 615 UL 88	29	7,6	9,1	7,7	6,2	10	6150088RB61	61500880073	61500880000
GPN 615 UL 91	29	7,8	9,5	8	6,3	10	6150091RB61	61500910073	61500910000
GPN 615 UL 107	29	9,5	11,1	9,6	7,9	10	6150107RB61	61501070073	61501070000
GPN 615 UL 114	29	10,2	11,9	10,3	8,6	10	6150114RB61	61501140073	61501140000
GPN 615 UL 127	29	11,5	13,1	11,6	9,9	10	6150127RB61	61501270073	61501270000
GPN 615 UL 147	32	13,1	14,9	13,6	11,6	12	6150147RB61	61501470073	61501470000
GPN 615 UL 152	34	13,5	15,2	14,1	12,1	12	6150152RB61	61501520073	61501520000
GPN 615 UL 167	34	14,9	17	15,6	13,4	13	6150167RB61	61501670073	61501670000
GPN 615 UL 187	38	17	19,2	17,5	15,3	13	6150187RB61	61501870073	61501870000
GPN 615 UL 207	40	18,6	21,1	19,5	16,9	15	6150207RB61	61502070073	61502070000
GPN 615 UL 241	46	21,5	24,7	22,9	19,8	18	6150241RB61	61502410073	61502410000
GPN 615 UL 309	56	28,1	30,8	29,7	26,4	19	6150309RB61	61503090073	61503090000
GPN 615 UL 448	80	42,2	45,4	43,5	40,2	19	6150448RB61	61504480073	61504480000
GPN 615 UL 628	95	58,4	62,8	60,8	56,4	25	6150628RB61	61506280073	61506280000

Dimensions in mm.

Information on materials, colours, designs and use of our products can be found on the website and in chapter 3 'Materials and application'.

The articles in the 100% PCR column consist of 98% PCR-PE and 2% colour based on a PIR carrier. The plastic used consists of 100% PCR.

The articles in the recycled mixture column consist of a blend of PCR and virgin material. Colour deviations and black dots cannot be completely avoided during production and are permissible for these items. We recommend carrying out functional tests before series production.

Application guide for internal use

Article	Fine thread	Pipe thread
GPN 615 UL 88		G 1/8
GPN 615 UL 91	M 10 x 1	
GPN 615 UL 107	M 10 x 1,5	
GPN 615 UL 114	M 12 x 1,5	
GPN 615 UL 127		G 1/4
GPN 615 UL 147	M 14 x 1,5	
GPN 615 UL 152	M 16 x 1,5	
GPN 615 UL 167		G 3/8
GPN 615 UL 187	M 18 x 1,5	
GPN 615 UL 207	M 20 x 1,5	G 1/2
GPN 615 UL 241	M 22 x 1,5	G 5/8
GPN 615 UL 309	M 26 x 1,5	G 3/4
GPN 615 UL 448	M 32 x 1,5	G 1
		G 1 1/2
		M 32 x 2

This application table is a guide. We will be happy to send you free test samples. For openings and bores without threads, please select according to functional dimensions B and C.

Universal Protection with Ring Tab GPN 615



poeppelmann.com/en/gpn615

Your added values:



More resource-saving.
This standard series is available from PCR, saves CO₂e emissions and conserves resources.



Saves time.
Easy removal due to ring lug.



More versatile.
The tapered design of the plug accommodates larger tolerances. Can also be used as a cap.



Cleaner.
Production in accordance with VDA Band 19 and ISO 16232 in our cleanroom on request.



Better.
Protects threads, pipes, hoses and bores. No loss of construction space due to flat-type ring lug.



Application

The GPN 620 universal protection can be used as a plug or cap in a wide range of applications and protects bore holes, openings and bolts. The conical shape is ideal for accommodating tolerances. The universal protection has a larger flange.

All information about 100% PCR and the recycling blend can be found in "Sustainability at Pöppelmann" (see chapter 2) or at www.poeppelmann.com/en/kapsto/Responsibility.html



www.blauer-engel.de/uz30b

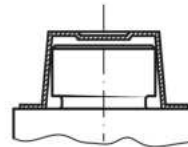
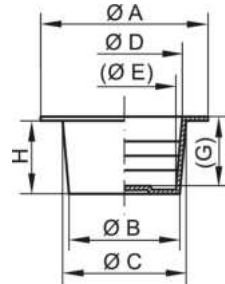

PCR-PE blue PCR-PE / PE-LD yellow PE-LD yellow

Article	A	B	C	D	E	G	H	100% PCR	Recycling blend	Virgin material
GPN 620 U 1 B	22	4,4	6,3	4,6	2,7	11,2	11	6200001RB61	62000010073	62000010000
GPN 620 U 2 B	23	6	7,9	6,1	4,3	11,2	11	6200002RB61	62000020073	62000020000
GPN 620 U 3 B	25	7,6	9,5	7,8	5,9	11	11	6200003RB61	62000030073	62000030000
GPN 620 U 4 B	26	8,4	10,3	8,6	6,8	10	11	6200004RB61	62000040073	62000040000
GPN 620 U 5 B	26	9,2	11	9,3	7,5	10	11	6200005RB61	62000050073	62000050000
GPN 620 U 6 B	27	9,9	11,7	10	8,3	10	11	6200006RB61	62000060073	62000060000
GPN 620 U 7 B	28	10,6	12,4	10,6	8,8	10	11	6200007RB61	62000070073	62000070000
GPN 620 U 8 B	29	11,3	13,2	11,6	9,8	10	11	6200008RB61	62000080073	62000080000
GPN 620 U 9 B	30	12	14,2	12,5	10,4	12	13	6200009RB61	62000090073	62000090000
GPN 620 U 10 B	30	12,5	14,6	13,1	11,2	12	13	6200010RB61	62000100073	62000100000
GPN 620 U 11 B	31	13,8	15,9	14,1	12	12	13	6200011RB61	62000110073	62000110000
GPN 620 U 12 B	31	14	16,4	14,5	12,2	12	13	6200012RB61	62000120073	62000120000
GPN 620 U 13 B	33	15,4	17,2	15,5	13,4	13	14	6200013RB61	62000130073	62000130000
GPN 620 U 14 B	34	16,5	18,8	17,1	14,8	13	14	6200014RB61	62000140073	62000140000
GPN 620 U 15 B	34	17,4	19,6	17,8	15,6	13	14	6200015RB61	62000150073	62000150000
GPN 620 U 16 B	36	17,7	20,3	18,6	16	15	16	6200016RB61	62000160073	62000160000
GPN 620 U 17 B	37	18,6	21,2	19,5	16,9	15	16	6200017RB61	62000170073	62000170000
GPN 620 U 18 B	37	19,3	21,9	20,1	17,6	15	16	6200018RB61	62000180073	62000180000
GPN 620 U 19 B	39	20,8	23,5	21,8	18,9	16	17	6200019RB61	62000190073	62000190000
GPN 620 U 20 B	40	21,2	24	22,1	19,3	16	17	6200020RB61	62000200073	62000200000
GPN 620 U 21 B	41	22,3	25,2	23,4	20,4	16	17	6200021RB61	62000210073	62000210000
GPN 620 U 22 B	42	23,7	27	24,1	20,9	18	19	6200022RB61	62000220073	62000220000
GPN 620 U 23 B	44	25	28,3	26,4	23	19	20	6200023RB61	62000230073	62000230000
GPN 620 U 24 B	45	26,4	29,5	27,7	24,7	19	20	6200024RB61	62000240073	62000240000
GPN 620 U 25 B	47	28,3	31,4	29,7	26,4	19	20	6200025RB61	62000250073	62000250000
GPN 620 U 26 B	49	29,8	32,9	31,2	27,9	19	20	6200026RB61	62000260073	62000260000
GPN 620 U 27 B	50	32	35,5	33,6	29,8	21	22	6200027RB61	62000270073	62000270000
GPN 620 U 28 B	52	33,8	37,8	36	31,9	22	23	6200028RB61	62000280073	62000280000
GPN 620 U 29 B	54	36,4	40,2	38,4	34,5	21	22	6200029RB61	62000290073	62000290000
GPN 620 U 31 B	60	39,2	43,1	41,3	37,2	22	23	6200031RB61	62000310073	62000310000
GPN 620 U 32 B	70	41,3	44,8	43	39,5	19	20	6200032RB61	62000320073	62000320000
GPN 620 U 33 B	64	44,4	47,9	46,1	42,6	19	20	6200033RB61	62000330073	62000330000
GPN 620 U 351 B	66	50,5	53,1	51,1	48,8	13,7	14	6200351RB61	62003510073	62003510000
GPN 620 U 36 B	74,3	52,7	56,6	54,6	51	24,7	25	6200036RB61	62000360073	62000360000
GPN 620 U 401 B	85	62,5	67,5	65,5	60,4	20,5	20,5	6200401RB61	62004010073	62004010000

Dimensions in mm.

Information on materials, colours, designs and use of our products can be found on the website and in chapter 3 'Materials and application'.

The articles in the 100% PCR column consist of 98% PCR-PE and 2% colour based on a PIR carrier. The plastic used consists of 100% PCR.

The articles in the recycled mixture column consist of a blend of PCR and virgin material. Colour deviations and black dots cannot be completely avoided during production and are permissible for these items. We recommend carrying out functional tests before series production.

Universal Protection GPN 620



poeppelmann.com/en/gpn620

Your added values:



More resource-saving.

This standard series is available from PCR, saves CO₂e emissions and conserves resources.



More versatile.

Can be used as a plug or cap for a wide range of applications. Tapered design for accommodating tolerances.



Cleaner.

Production in accordance with VDA Band 19 and ISO 16232 in our cleanroom on request.



Better.

Same design as GPN 610 but with larger cover flange.

Grip Plugs GPN 630



poeppelmann.com/en/gpn630

Application



The GPN 630 grip plugs are suitable for the protection of bore holes and internal threads and are temporarily heat-resistant up to 150°C. The positioning of the tab and the special design ensure removal with extremely low material abrasion, even with sharp counter-pieces. The pull-off tab enables quick disassembly.

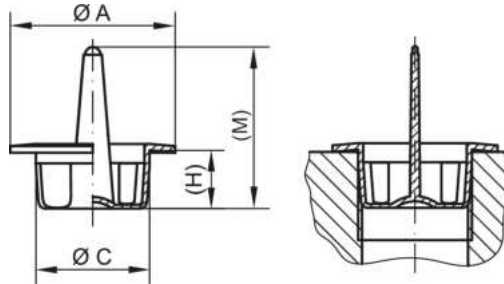
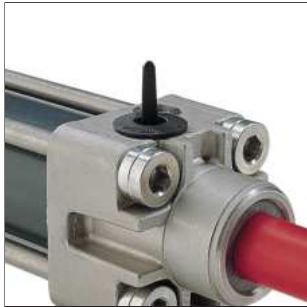

TPE
black

Article	A	C	H	M	Virgin material
GPN 630 M 8 x 1	15,5	7,5	8	23	63008100000
GPN 630 M 10 x 1	17,5	9,5	8	22,8	63010100000
GPN 630 M 12 x 1	19,5	11,5	9	23,5	63012100000
GPN 630 M 14 x 1,5	21,5	13,5	9	23,8	63014150000
GPN 630 M 16 x 1,5	23,5	15,5	9	23,8	63016150000
GPN 630 M 18 x 1,5	25,5	17,6	9	25	63018150000
GPN 630 M 20 x 1,5	27,5	19,5	9	25	63020150000
GPN 630 M 22 x 1,5	29,5	21,5	9	25	63022150000
GPN 630 M 24 x 1,5	28,5	23,5	9	25	63024150000

Dimensions in mm.

Information on materials, colours, designs and use of our products can be found on the website and in chapter 3 'Materials and application'.

Application guide for internal use

Article	Female thread		Fine thread		Unified thread according to ASME / ANSI B 1.1 UN / UNC / UNF / UNEF	
GPN 630 M 8 x 1	M 8	M 8 x 1				5/16
GPN 630 M 10 x 1		M 10 x 1				3/8
GPN 630 M 12 x 1		M 12 x 1	M 12 x 1,25	M 12 x 1,5		1/2
GPN 630 M 14 x 1,5		M 13 x 1		M 14 x 1,5		9/16
GPN 630 M 16 x 1,5				M 16 x 1,5	M 17 x 2	5/8
GPN 630 M 18 x 1,5				M 18 x 1,5	M 19 x 2	11/16
GPN 630 M 20 x 1,5		M 20 x 1		M 20 x 1,5		
GPN 630 M 22 x 1,5		M 22 x 1		M 22 x 1,5		7/8
GPN 630 M 24 x 1,5				M 24 x 1,5	M 25 x 2	15/16

This application table is a guide. We will be happy to send you free test samples. For openings and bores without threads, please select according to functional dimension C.

Your added values:



Saves time.

With removal grip for fast removal.



Higher temperature resistance.

Heat resistant to 150 °C.



Better.

Plugs are designed to turn inside out during low abrasion removal. Free from plasticizers with SVHC* relevance.

Flange Covers GPN 640



poeppelmann.com/en/gpn640

Application

The GPN 640 flange covers protect SAE flanges from damage and contamination and hold reliably by means of clamping ribs and positioning strips. The ring tab enables easy handling and the ribs accommodate larger tolerances.

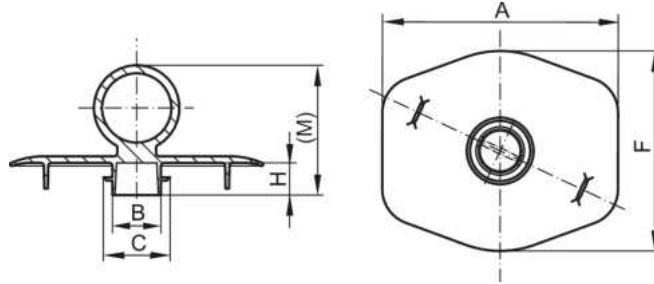

PE-LLD
yellow

Article	Flange size high pressure	A	F	B	C	H	M	Virgin material
GPN 640 HD 1/2	1/2	58	50	8,5	14,3	10	40,3	64035860000
GPN 640 HD 3/4	3/4	73	62	15	20,7	10	40,3	64035870000
GPN 640 HD 1	1	83	72	20	27	10	40,3	64031780000
GPN 640 HD 1 1/4	1 1/4	98	81	26,5	33,5	10	40,3	64035880000

Dimensions in mm.

Information on materials, colours, designs and use of our products can be found on the website and in chapter 3 'Materials and application'.

Your added values:



Better fit.

Protection for SAE flanges.



Saves time.

With ring lug for easy handling.



More versatile.

Larger tolerances accommodated by ribs.



Better.

With clamping ribs and positioning bars for reliable fit.

Flange Covers GPN 650 Type A



poeppeilmann.com/en/gpn650a

Application

The flange covers GPN 650 Type A protect flanges in accordance with DIN EN 1092-1 and DIN 28117 against damage and dirt, seal the opening and protect the sealing face of the flange fitting.

All information about 100% PCR and the recycling blend can be found in "Sustainability at Pöppelmann" (see chapter 2) or at www.poeppeilmann.com/en/kapsto/Responsibility.html



www.blauer-engel.de/uz30a

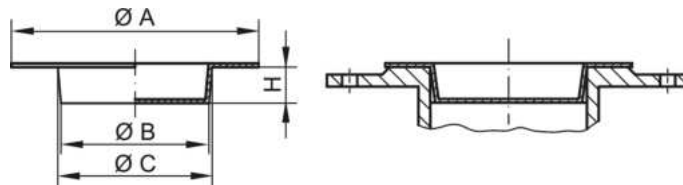

PCR-PE blue	PCR-PE / PE-LD yellow	PE-LD yellow
100% PCR	Recycling blend	Virgin material

Article	Nominal width mm	A	B	C	H	100% PCR	Recycling blend	Virgin material
GPN 650 / 15	15	45	14	16,8	10	6500015RB61	65000150073	65000150000
GPN 650 / 20	20	58	19	22,8	15	6500020RB61	65000200073	65000200000
GPN 650 / 25	25	68	23	27	15	6500025RB61	65000250073	65000250000
GPN 650 / 32	32	78	30	34	14,8	6500032RB61	65000320073	65000320000
GPN 650 / 40	40	88	38	42	15	6500040RB61	65000400073	65000400000
GPN 650 / 50	50	102	48	52	15	6500050RB61	65000500073	65000500000
GPN 650 / 65	65	122	62	67,8	20	6500065RB61	65000650073	65000650000
GPN 650 / 70	70	128	67	73,4	20	6500070RB61	65000700073	65000700000
GPN 650 / 80	80	138	77	82,8	20	6500080RB61	65000800073	65000800000
GPN 650 / 100	100	162	97	103,3	20	6500100RB61	65001000073	65001000000
GPN 650 / 125	125	205	122	127,6	20	6500125RB61	65001250073	65001250000
GPN 650 / 140	140	220	137	143,8	20	6500140RB61	65001400073	65001400000
GPN 650 / 150	150	245	147	152,8	20	6500150RB61	65001500073	65001500000
GPN 650 / 200	200	300	197	202	18			65002000000
GPN 650 / 250	250	395	248	252	18			65002500000

Dimensions in mm.

Information on materials, colours, designs and use of our products can be found on the website and in chapter 3 'Materials and application'.

The articles in the 100% PCR column consist of 98% PCR-PE and 2% colour based on a PIR carrier. The plastic used consists of 100% PCR.

The articles in the recycled mixture column consist of a blend of PCR and virgin material. Colour deviations and black dots cannot be completely avoided during production and are permissible for these items. We recommend carrying out functional tests before series production.

Your added values:



More resource-saving.

This standard series is available from PCR, saves CO2e emissions and conserves resources.



Better fit.

Protection for flanges in accordance with DIN EN 1092-1 and DIN EN 28117.



Better.

Closes the opening and protects the sealing face of the flange fitting.

Flange Covers GPN 650 Type B



poeppelmann.com/en/gpn650b

Application

The flange covers GPN 650 Type B protect flanges in accordance with DIN EN 1092-1 and DIN 28117 against damage and dirt, seal the opening and protect the sealing face of the flange fitting. The flange covers have additional clamping ribs on the tapered shaft to accommodate larger tolerances.

All information about 100% PCR and the recycling blend can be found in "Sustainability at Pöppelmann" (see chapter 2) or at www.poeppelmann.com/en/kapsto/Responsibility.html



www.blauer-engel.de/L230B

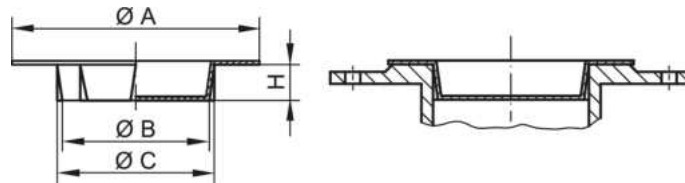

Article	Nominal width mm	A	B	C	H	PCR-PE blue 100% PCR	PCR-PE / PE-LD yellow Recycling blend	PE-LD yellow Virgin material
GPN 650 / 10-R	10	40	7,5	10,5	10	6510010RB61	65100100073	65100100000
GPN 650 / 15-R	15	45	12,5	15,8	10	6510015RB61	65100150073	65100150000
GPN 650 / 20-R	20	59	16	22	15	6510020RB61	65100200073	65100200000
GPN 650 / 25-R	25	68	21	26	15	6510025RB61	65100250073	65100250000
GPN 650 / 32-R	32	78	28	33,5	15	6510032RB61	65100320073	65100320000
GPN 650 / 40-R	40	88	36	41,5	15	6510040RB61	65100400073	65100400000
GPN 650 / 50-R	50	102	46	51	15	6510050RB61	65100500073	65100500000
GPN 650 / 65-R	65	122	60	66	20	6510065RB61	65100650073	65100650000
GPN 650 / 80-R	80	138	74,5	81	20	6510080RB61	65100800073	65100800000
GPN 650 / 100-R	100	162	93	102	20	6510100RB61	65101000073	65101000000
GPN 650 / 125-R	125	205	118	127	20	6510125RB61	65101250073	65101250000
GPN 650 / 150-R	150	245	140	152	20	6510150RB61	65101500073	65101500000

Dimensions in mm.

Information on materials, colours, designs and use of our products can be found on the website and in chapter 3 'Materials and application'.

The articles in the 100% PCR column consist of 98% PCR-PE and 2% colour based on a PIR carrier. The plastic used consists of 100% PCR.

The articles in the recycled mixture column consist of a blend of PCR and virgin material. Colour deviations and black dots cannot be completely avoided during production and are permissible for these items. We recommend carrying out functional tests before series production.

Your added values:



More resource-saving.

This standard series is available from PCR, saves CO₂e emissions and conserves resources.



Better fit.

Protection for flanges in accordance with DIN EN 1092-1 and DIN EN 28117.



More versatile.

Design B with additional clamping ribs for accommodating larger tolerances.



Better.

Closes the opening and protects the sealing face of the flange fitting.

Flange Covers GPN 655 Type A



poepplmann.com/en/gpn655a

Application

The flange covers GPN 655 Type A protect flanges in accordance to ANSI/ASME B 16.5 against damage and dirt, seal the opening and protect the sealing face of the flange fitting. Clamping is achieved by the tapered design.

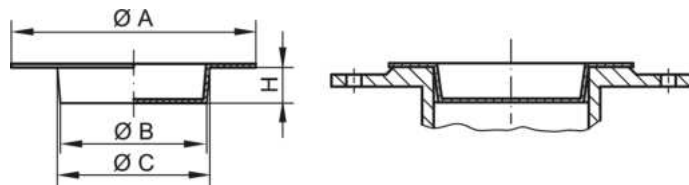

PE-LLD
yellow

Article	Nominal width mm	A	B	C	H	Virgin material
GPN 655 / 200	200	270	208	210	18	65502000000
GPN 655 / 250	250	375	255	261	20,5	65502500000
GPN 655 / 300	300	375	308	313	22	65503000000
GPN 655 / 350	350	440	341	346	22,5	65503500000
GPN 655 / 400	400	490	398	408	30	65504000000

Dimensions in mm.

Information on materials, colours, designs and use of our products can be found on the website and in chapter 3 'Materials and application'.

Your added values:



Better fit.

Protection for flanges in accordance with ANSI/ASME B 16.5.



Better.

Closes the opening and protects the sealing face of the flange fitting.

Flange Covers GPN 655 Type B



poeppelmann.com/en/gpn655b

Application

The flange covers GPN 650 Type B protect flanges in accordance with ANSI/ASME B 16.5 against damage and dirt, seal the opening and protect the sealing face of the flange fitting. The flange covers have additional clamping ribs on the tapered shaft to accommodate larger tolerances.

All information about 100% PCR and the recycling blend can be found in "Sustainability at Pöppelmann" (see chapter 2) or at www.poeppelmann.com/en/kapsto/Responsibility.html



www.blauer-engel.de/uz30b

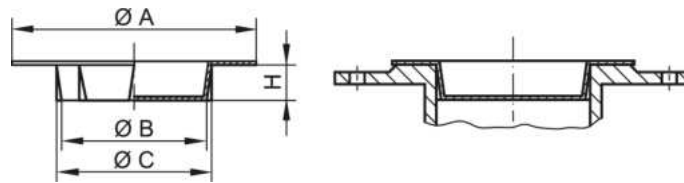

PCR-PE blue PCR-PE / PE-LD yellow PE-LD yellow

Article	Nominal width mm	A	B	C	H	100% PCR	Recycling blend	Virgin material
GPN 655 / 15-R	15	75	16,7	17,8	10	6550015RB61	65500150073	65500150000
GPN 655 / 25-R	25	100	27,3	28,8	15	6550025RB61	65500250073	65500250000
GPN 655 / 32-R	32	110	36,5	38,5	15	6550032RB61	65500320073	65500320000
GPN 655 / 40-R	40	125	42	44,4	15	6550040RB61	65500400073	65500400000
GPN 655 / 50-R	50	135	55	56,5	15	6550050RB61	65500500073	65500500000
GPN 655 / 65-R	65	122	68	71	20	6550065RB61	65500650073	65500650000
GPN 655 / 80-R	80	138	81	83,1	20	6550080RB61	65500800073	65500800000
GPN 655 / 100-R	100	190	106	108,5	20	6550100RB61	65501000073	65501000000
GPN 655 / 125-R	125	225	131,5	134	20	6550125RB61	65501250073	65501250000
GPN 655 / 150-R	150	270	160	161,5	20	6550150RB61	65501500073	65501500000

Dimensions in mm.

Information on materials, colours, designs and use of our products can be found on the website and in chapter 3 'Materials and application'.

The articles in the 100% PCR column consist of 98% PCR-PE and 2% colour based on a PIR carrier. The plastic used consists of 100% PCR.

The articles in the recycled mixture column consist of a blend of PCR and virgin material. Colour deviations and black dots cannot be completely avoided during production and are permissible for these items. We recommend carrying out functional tests before series production.

Your added values:



More resource-saving.

This standard series is available from PCR, saves CO₂e emissions and conserves resources.



Better fit.

Protection for flanges in accordance with ANSI/ASME B 16.5.



More versatile.

Design B with additional clamping ribs for accommodating larger tolerances.



Better.

Closes the opening and protects the sealing face of the flange fitting.

Flange Covers GPN 670



poeppelmann.com/en/gpn670

Application



The flange covers GPN 670 protect flanges in accordance with DIN EN 12351 against damage and dirt, seal the opening and cover sealing strips and screw holes. Ribs accommodate larger tolerances. Unlike most other flange covers, the visible exterior of the flange cover is designed without a recess in the middle and is therefore flat, ensuring an attractive appearance.

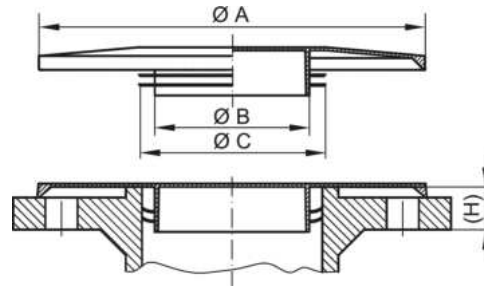

PE-LLD
yellow

Article	Nominal width mm	Nominal width inch	A	B	C	H	Virgin material
GPN 670 DN 10	10	3/8	86	7	14	14	67000100000
GPN 670 DN 15	15	1/2	90	10	19	14	67000150000
GPN 670 DN 20	20	3/4	100	14	24	14	67000200000
GPN 670 DN 25	25	1	110	19	30	19	67000250000
GPN 670 DN 32	32	1 1/4	136	25	39	19	67000320000
GPN 670 DN 40	40	1 1/2	146	30	45	19	67000400000
GPN 670 DN 50	50	2	160	40	56	19	67000500000
GPN 670 DN 65	65	2 1/2	180	53	72	19	67000650000
GPN 670 DN 80	80	3	196	65	85	24	67000800000
GPN 670 DN 100	100	4	216	87	109	24	67001000000
GPN 670 DN 125	125	5	246	106	134	24	67001250000
GPN 670 DN 150	150	6	280	135	161	34	67001500000
GPN 670 DN 200	200	8	345	185	209	34	67002000000
GPN 670 DN 250	250	10	400	238	262	34	67002500000

Dimensions in mm.

Information on materials, colours, designs and use of our products can be found on the website and in chapter 3 'Materials and application'.

Application guide for internal use

Article	PN 10-16	PN 25-40	PN 64	PN 100	PN 160	PN 250	PN 320	PN 400	Cl. 300	Cl. 400	Cl. 600	Cl. 900	Cl. 1500	Cl. 2500
GPN 670 DN 10	x	x	x	x	x	x	x	x						
GPN 670 DN 15	x	x	x	x	x	x	x		x	x	x	x	x	x
GPN 670 DN 20	x	x	x	x	x	x	x	x	x	x	x	x	x	x
GPN 670 DN 25	x	x	x	x	x	x	x		x	x	x	x	x	x
GPN 670 DN 32	x	x	x	x	x	x	x		x	x	x	x	x	x
GPN 670 DN 40	x	x	x	x	x	x	x		x	x	x	x	x	x
GPN 670 DN 50	x	x	x	x	x	x	x		x	x	x			
GPN 670 DN 65	x	x	x	x	x	x	x		x	x	x	x		
GPN 670 DN 80	x	x	x	x	x				x	x	x	x		
GPN 670 DN 100	x	x	x	x	x				x	x				
GPN 670 DN 125	x	x	x	x	x				x	x				
GPN 670 DN 150	x	x	x						x	x				
GPN 670 DN 200	x	x	x						x	x				
GPN 670 DN 250	x	x	x						x	x				

This application table is a guide. We will be happy to send you free test samples. For openings and bores without threads, please select according to functional dimensions B and C.

Flange Covers GPN 670



poeppelmann.com/en/gpn670

Your added values:



Better fit.

Protection for flanges in accordance with DIN EN 12351. Suitable for PN 10 through PN 400 and DN 10 through DN 250 in accordance with DIN 2501 part 1, ANSI/ASME B 16.5, BS 4504 and BS 1560, and BASF-Werknorm 14-150.



More versatile.

Larger tolerances accommodated by ribs.



Better.

Closes the opening and covers sealing face and internal threads. Prevents accidental dislodging.

Flange Caps GPN 680



poeppelmann.com/en/gpn680

Application

The GPN 680 flange caps are suitable for the protection of flanges as per DIN EN 12351 and are particularly ideal for protecting fittings with solid linings or a conical bore hole from damage and dirt. The hook-snaps ensure a firm fit on the application.

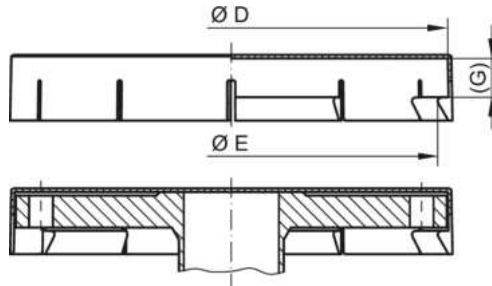

PE-LLD
yellow

Article	Nominal width mm	Nominal pressure	D	E	G	Virgin material
GPN 680 DN 10	10	10; 16; 25; 40	90	81	17	68000100000
GPN 680 DN 15	15	10; 16; 25; 40	95	86	17	68000150000
GPN 680 DN 20	20	10; 16; 25; 40	105	96	19	68000200000
GPN 680 DN 25	25	10; 16; 25; 40	115	106	19	68000250000
GPN 680 DN 32	32	10; 16; 25; 40	140	131	19	68000320000
GPN 680 DN 40	40	10; 16; 25; 40	150	141	19	68000400000
GPN 680 DN 50	50	10; 16; 25; 40	165	156	21	68000500000
GPN 680 DN 65	65	10; 16; 25; 40	185	176	22	68000650000
GPN 680 DN 80	80	10; 16; 25; 40	200	191	24	68000800000
GPN 680 DN 100	100	10; 16	220	211	24	68001000000
GPN 680 DN 125	125	10; 16	250	241	25	68001250000
GPN 680 DN 150	150	10; 16	285	276	25	68001500000
GPN 680 DN 200	200	10; 16	340	331	27	68002000000

Dimensions in mm.

Information on materials, colours, designs and use of our products can be found on the website and in chapter 3 'Materials and application'.

Your added values:



Better fit.

Protection for flanges in accordance with DIN EN 12351.



Better.

Particularly suitable for fittings with solid lining or tapered bore holes. With hook-snaps for firm fit.

Protective Caps GPN 690



poeppelmann.com/en/gpn690

Application

The GPN 690 protective caps protect SAE flange collars, pipe ends and hose fittings from damage and dirt. The circumferential bead ensures a firm fit on the application with easy handling.

All information about 100% PCR and the recycling blend can be found in "Sustainability at Pöppelmann" (see chapter 2) or at www.poeppelmann.com/en/kapsto/Responsibility.html



www.blauer-engel.de/L230B

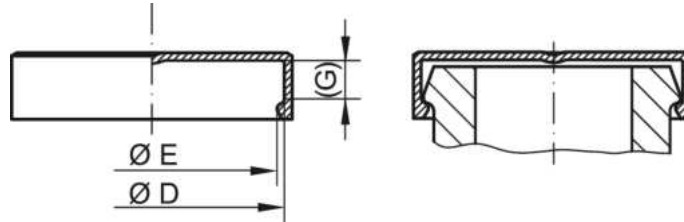

PCR-PE blue PCR-PE / PE-LD yellow PE-LD yellow

Article	Nominal width mm	Nominal width inch	D	E	G	100% PCR	Recycling blend	Virgin material
GPN 690 / 3001	12	1/2	30,2	29,4	6,9	6903001RB61	69030010073	69030010000
GPN 690 / 6001	12	1/2	31,7	30,9	7,9	6906001RB61	69060010073	69060010000
GPN 690 / 3002	20	3/4	38,1	37,3	6,9	6903002RB61	69030020073	69030020000
GPN 690 / 6002	20	3/4	41,3	40,5	8,9	6906002RB61	69060020073	69060020000
GPN 690 / 3003	25	1	44,4	43,6	8,1	6903003RB61	69030030073	69030030000
GPN 690 / 6003	25	1	47,4	46,4	9,5	6906003RB61	69060030073	69060030000
GPN 690 / 3004	32	1 1/4	50,8	50	8,1	6903004RB61	69030040073	69030040000
GPN 690 / 6004	32	1 1/4	54	53,2	10,4	6906004RB61	69060040073	69060040000
GPN 690 / 3005	40	1 1/2	60,3	59,5	8,1	6903005RB61	69030050073	69030050000
GPN 690 / 6005	40	1 1/2	63,5	62,5	12,7	6906005RB61	69060050073	69060050000
GPN 690 / 3006	50	2	71,4	70,6	9,7	6903006RB61	69030060073	69030060000
GPN 690 / 6006	50	2	79,4	78,6	12,7			69060060000
GPN 690 / 0090			90,3	88,3	9			69000900000
GPN 690 / 0106			106	104	10			69001060000
GPN 690 / 0125			125	123	11			69001250000
GPN 690 / 0150			150	148	12			69001500000
GPN 690 / 0213			213	211	16			69002130000

Dimensions in mm.

Information on materials, colours, designs and use of our products can be found on the website and in chapter 3 'Materials and application'.

The articles in the 100% PCR column consist of 98% PCR-PE and 2% colour based on a PIR carrier. The plastic used consists of 100% PCR.

The articles in the recycled mixture column consist of a blend of PCR and virgin material. Colour deviations and black dots cannot be completely avoided during production and are permissible for these items. We recommend carrying out functional tests before series production.

Standard values for use with SAE flanges

Article	Pressure rating 3000 PSI (210 bar)		Pressure rating 6000 PSI (420 bar)	
	mm	inch	mm	inch
GPN 690 / 3001	12	1/2		
GPN 690 / 6001			12	1/2
GPN 690 / 3002	20	3/4		
GPN 690 / 6002			20	3/4
GPN 690 / 3003	25	1		
GPN 690 / 6003			25	1
GPN 690 / 3004	32	1 1/4		
GPN 690 / 6004			32	1 1/4
GPN 690 / 3005	40	1 1/2		
GPN 690 / 6005			40	1 1/2
GPN 690 / 3006	50	2		
GPN 690 / 6006			50	2

This application table represents guideline values. We would be pleased to send you free samples.

The versions shown opposite have been specially developed to cover SAE flanges. Pressure ratings: 3000 PSI and 6000 PSI.

Protective Caps GPN 690



poeppelmann.com/en/gpn690

Your added values:



More resource-saving.

This standard series is available from PCR, saves CO₂e emissions and conserves resources.



Better fit.

Protection for SAE flange collars.



Better.

Also suitable for pipe ends and hose-fittings. A circumferential rim ensures firm fit and easy handling.

Protective Covers GPN 695



poepplmann.com/en/gpn695

Application

The GPN 695 protective covers are suitable for banjo unions as per DIN 7642 Type B and E as well as for non-standardised banjo unions. The clamping ring sits in the ring opening of the banjo bolt and prevents the ingress of dirt.

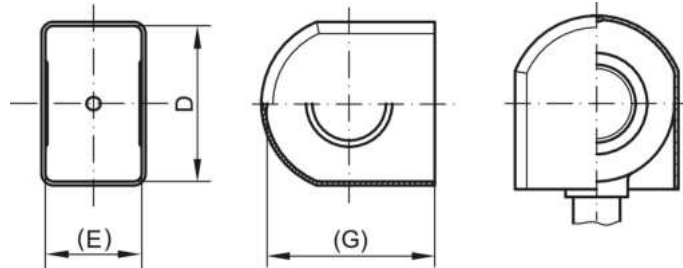
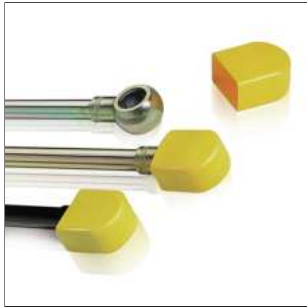

PE-HD
yellow

Article	DIN 7642 B/E Outer pipe diameter	D	E	G	Virgin material
GPN 695 BE 6	6	17	9,8	19,6	69500060000
GPN 695 BE 8	8	20	11,6	23,5	69500080000
GPN 695 BE 10	10	24	13,8	27,6	69500100000
GPN 695 BE 12	12	28	15,8	31,2	69500120000
GPN 695 BE 15	15	32,2	19,6	35,3	69500150000
GPN 695 BE 18	18	40	24,8	43	69500180000

Dimensions in mm.

Information on materials, colours, designs and use of our products can be found on the website and in chapter 3 'Materials and application'.

Your added values:



Better fit.

Suitable for ring-fittings in accordance with DIN 7642 design B and E.



Better.

The internal clamping ring is centered in the ring opening of the hollow screw, thereby preventing an ingress of dirt. Also suitable for non standard ring-type nipples.

Screw Plugs GPN 700



poeppelmann.com/en/gpn700

Application

The GPN 700 screw plugs are suitable for a wide range of internal threads and pipe threads in accordance with DIN EN ISO 228-1. Up to medium sizes, the easy-to-grip head for manual assembly also features a slot so that screwdrivers may be used for fitting.

All information about 100% PCR can be found in "Sustainability at Pöppelmann" (see chapter 2) or at www.poeppelmann.com/en/kapsto/Responsibility.html



www.blauer-engel.de/uz30a

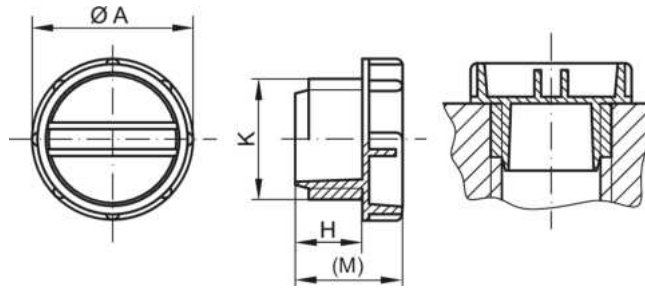

PCR-PE-HD
blue



PE-HD
yellow

Article	A	Thread K	H	M	100% PCR	Virgin material
GPN 700 M 6	12	M 6	7	12	7000006RB22	70000060000
GPN 700 M 6 x 0,75	12	M 6 x 0,75	7	12	7006075RB22	70060750000
GPN 700 M 8	12	M 8	7	12	7000008RB22	70000080000
GPN 700 M 10	14	M 10	9	14	7000010RB22	70000100000
GPN 700 M 12	16	M 12	9	14	7000012RB22	70000120000
GPN 700 M 14	19	M 14	9	14	7000014RB22	70000140000
GPN 700 M 16	21	M 16	10	16	7000016RB22	70000160000
GPN 700 M 18	24	M 18	10	16	7000018RB22	70000180000
GPN 700 M 20	26	M 20	12	18	7000020RB22	70000200000
GPN 700 M 22	28	M 22	12	18	7000022RB22	70000220000
GPN 700 M 24	31,5	M 24	10	18	7000024RB22	70000240000
GPN 700 M 30	35,4	M 30	17,7	26	7000030RB22	70000300000
GPN 700 M 36	43,6	M 36	18	28	7000036RB22	70000360000
GPN 700 M 42	51,7	M 42	17,7	27,8	7000042RB22	70000420000
GPN 700 M 8 x 1	12	M 8 x 1	7	12	7000810RB22	70008100000
GPN 700 M 10 x 1	14	M 10 x 1	9	14	7001010RB22	70010100000
GPN 700 M 12 x 1	16	M 12 x 1	9	14	7001210RB22	70012100000
GPN 700 M 14 x 1	19	M 14 x 1	9	14	7001410RB22	70014100000
GPN 700 M 18 x 1	24	M 18 x 1	10	16	7001810RB22	70018100000
GPN 700 M 12 x 1,5	16	M 12 x 1,5	9	14	7001215RB22	70012150000
GPN 700 M 14 x 1,5	19	M 14 x 1,5	9	14	7001415RB22	70014150000
GPN 700 M 16 x 1,5	21	M 16 x 1,5	10	16	7001615RB22	70016150000
GPN 700 M 18 x 1,5	24	M 18 x 1,5	10	16	7001815RB22	70018150000
GPN 700 M 20 x 1,5	26	M 20 x 1,5	12	18	7002015RB22	70020150000
GPN 700 M 22 x 1,5	28	M 22 x 1,5	12	18	7002215RB22	70022150000
GPN 700 M 24 x 1,5	31,5	M 24 x 1,5	10	18	7002415RB22	70024150000
GPN 700 M 26 x 1,5	31,5	M 26 x 1,5	12	20	7002615RB22	70026150000
GPN 700 M 30 x 1,5*	36	M 30 x 1,5	12	20	7003015RB22	70030150000
GPN 700 M 36 x 1,5*	44	M 36 x 1,5	13	23	7003615RB22	70036150000
GPN 700 M 42 x 1,5*	51	M 42 x 1,5	15	25	7004215RB22	70042150000
GPN 700 M 45 x 1,5*	55	M 45 x 1,5	15	25	7004515RB22	70045150000
GPN 700 M 52 x 1,5*	60	M 52 x 1,5	15	25	7005215RB22	70052150000
GPN 700 M 24 x 2*	31,5	M 24 x 2	10	18	7002420RB22	70024200000
GPN 700 M 27 x 2*	32	M 27 x 2	12	20	7002720RB22	70027200000
GPN 700 M 30 x 2*	36	M 30 x 2	12	20	7003020RB22	70030200000
GPN 700 M 33 x 2*	39	M 33 x 2	13	23	7003320RB22	70033200000
GPN 700 M 36 x 2*	44	M 36 x 2	13	23	7003620RB22	70036200000
GPN 700 M 42 x 2*	52	M 42 x 2	15	25	7004220RB22	70042200000
GPN 700 M 45 x 2*	55	M 45 x 2	15	25	7004520RB22	70045200000
GPN 700 M 52 x 2*	60	M 52 x 2	15	25	7005220RB22	70052200000
GPN 700 G 1/8	14	G 1/8	9	14	7000371RB22	70003710000
GPN 700 G 1/4	19	G 1/4	9	14	7000400RB22	70004000000
GPN 700 G 3/8	21	G 3/8	10	16	7000386RB22	70003860000
GPN 700 G 1/2	26	G 1/2	12	18	7000395RB22	70003950000
GPN 700 G 5/8	28	G 5/8	12	18	7000401RB22	70004010000
GPN 700 G 3/4	31,5	G 3/4	12	20	7003371RB22	70033710000
GPN 700 3/8 - 24 UNF	14	3/8 - 24 UNF	9	14	7003194RB22	70031940000
GPN 700 1/4 - 18 NPTF	19	1/4 - 18 NPTF	9	15	7000591RB22	70005910000
GPN 700 7/16 - 20 UNF	16	7/16 - 20 UNF	9	14	7000497RB22	70004970000
GPN 700 1/2 - 20 UNF	16	1/2 - 20 UNF	9	14	7003191RB22	70031910000

Screw Plugs GPN 700



poeppele.com/en/gpn700



PCR-PE-HD
blue



PE-HD
yellow

Article	A	Thread K	H	M	100% PCR	Virgin material
GPN 700 9/16 - 18 UNF	19	9/16 - 18 UNF	9	14	7000498RB22	70004980000
GPN 700 1/4 - 28 UNF*	12	1/4 - 28 UNF	7	12	7007229RB22	70072290000
GPN 700 5/8 - 18 UNF	21	5/8 - 18 UNF	10	16	7005084RB22	70050840000
GPN 700 3/4 - 16 UNF	26	3/4 - 16 UNF	12	18	7003192RB22	70031920000
GPN 700 7/8 - 14 UNF	28	7/8 - 14 UNF	12	18	7000496RB22	70004960000
GPN 700 1 - 14 UNS	32	1 - 14 UNS	10	18	7007233RB22	70072330000
GPN 700 1 1/16 - 12 UN*	32	1 1/16 - 12 UN	12	20	7003193RB22	70031930000
GPN 700 1 5/16 - 12 UN*	42	1 5/16 - 12 UN	13	23	7005951RB22	70059510000
GPN 700 1 5/8 - 12 UN*	52	1 5/8 - 12 UN	15	25	7007241RB22	70072410000
GPN 700 1 7/8 - 12 UN*	57	1 7/8 - 12 UN	15	25	7007245RB22	70072450000

Dimensions in mm.

*Head without slot.

Information on materials, colours, designs and use of our products can be found on the website and in chapter 3 'Materials and application'.

The article consists of 98 % PCR-PE-HD and 2 % colour based on a PIR carrier. The plastic used consists of 100 % PCR. Colour deviations and black dots cannot be completely avoided during production and are permissible for these items. We recommend carrying out functional tests before series production.

Your added values:



More resource-saving.

This standard series is available from PCR, saves CO2e emissions and conserves resources.



Better.

Easy-to-grip head for manual assembly. The small to medium sizes feature a slot so that screwdrivers can be used for installation.



Better fit.

Suitable for a wide range of metric and imperial threads, as well as pipe threads in accordance with DIN EN ISO 228-1.

Screw Plugs GPN 703



poeppelmann.com/en/gpn703

Application

The GPN 703 screw plugs are suitable for many different internal threads and have just 2 ½ thread pitches for faster fitting.

All information about 100% PCR and the recycling blend can be found in "Sustainability at Pöppelmann" (see chapter 2) or at www.poeppelmann.com/en/kapsto/Responsibility.html



www.blauer-engel.de/uz30a

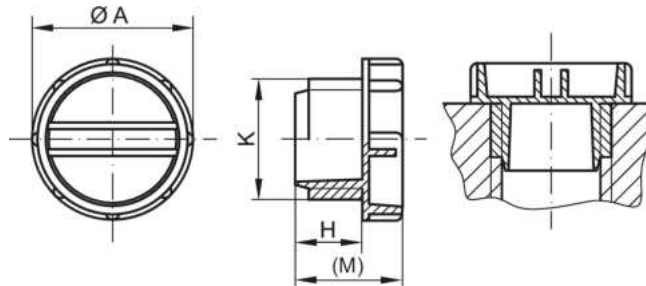

PCR-PE
blue

PCR-PE / PE-LD
yellow

PE-LD
yellow

Article	A	Thread K	H	M	100% PCR	Recycling blend	Virgin material
GPN 703 M 10 x 1	14,5	M 10 x 1	4	9	7031010RB61	70310100073	70310100000
GPN 703 M 12 x 1,5	17,5	M 12 x 1,5	6	11	7031215RB61	70312150073	70312150000
GPN 703 M 14 x 1,5	19	M 14 x 1,5	6	11	7031415RB61	70314150073	70314150000
GPN 703 M 16 x 1,5	22,5	M 16 x 1,5	6,5	12,5	7031615RB61	70316150073	70316150000
GPN 703 M 18 x 1,5	24	M 18 x 1,5	7	16	7031815RB61	70318150073	70318150000
GPN 703 M 20 x 1,5	26	M 20 x 1,5	7	13	7032015RB61	70320150073	70320150000
GPN 703 M 22 x 1,5	27,5	M 22 x 1,5	7	13	7032215RB61	70322150073	70322150000
GPN 703 M 24 x 1,5	29,5	M 24 x 1,5	7	18	7032415RB61	70324150073	70324150000
GPN 703 M 26 x 1,5	32	M 26 x 1,5	14,5	22,5	7032615RB61	70326150073	70326150000
GPN 703 M 28 x 1,5	34	M 28 x 1,5	8	19	7032815RB61	70328150073	70328150000

Dimensions in mm.

Information on materials, colours, designs and use of our products can be found on the website and in chapter 3 'Materials and application'.

The articles in the 100% PCR column consist of 98% PCR-PE and 2% colour based on a PIR carrier. The plastic used consists of 100% PCR.

The articles in the recycled mixture column consist of a blend of PCR and virgin material. Colour deviations and black dots cannot be completely avoided during production and are permissible for these items. We recommend carrying out functional tests before series production.

Your added values:



More resource-saving.

This standard series is available from PCR, saves CO2e emissions and conserves resources.



Saves time.

Screw-stopper with only 2 ½ threads for faster installation.

Screw Plugs GPN 710



poepelmann.com/en/gpn710

Application

The GPN 710 screw plugs can be used for many different internal threads and feature a slotted square head for fitting with a spanner or screwdriver.

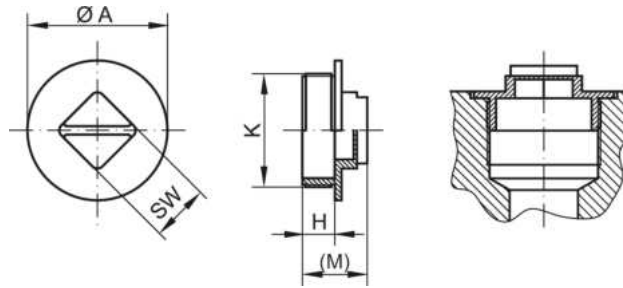

PP-H
black

Article	A	Thread K	H	M	Wrench width metric	Virgin material
GPN 710 G 1/8	13	G 1/8	7	13	9	71081340000
GPN 710 G 1/4*	16	G 1/4	7	13	9	71005640000
GPN 710 G 3/8	21	G 3/8	7	15	12	71081350000
GPN 710 G 1/2	27	G 1/2	9	19	13	71049880000
GPN 710 G 3/4	34	G 3/4	7	17	14	71081360000
GPN 710 G 1	41	G 1	9,5	19	17	71081370000
GPN 710 G 1 1/4	52	G 1 1/4	9,5	21	19	71081380000
GPN 710 G 1 1/2	60	G 1 1/2	12	25	24	71081390000
GPN 710 G 2	72	G 2	12	25	27	71081400000

Dimensions in mm.

Information on materials, colours, designs and use of our products can be found on the website and in chapter 3 'Materials and application'.

*Head without slot.

Your added values:



Better.

With collar and slotted square head, for installation using a spanner or screwdriver.

Screw Plugs GPN 720 Type A



poepplmann.com/en/gpn720a

Application

The screw plugs GPN 720 Type A are suitable for a wide range of internal threads. The thick-walled design is suitable for higher demands. The flat head and coordinated head diameter enable countersinking in the bore hole.

All information about 100% PCR and the recycling blend can be found in "Sustainability at Pöppelmann" (see chapter 2) or at www.poepplmann.com/en/kapsto/Responsibility.html

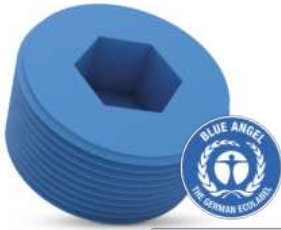

www.blauer-engel.de/uz30a

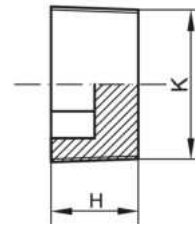
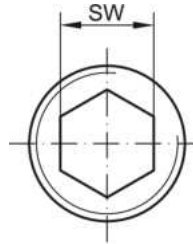

PCR-PE
blue



PCR-PE / PE-LD
yellow



PE-LD
yellow

Article	Thread K	H	Wrech width metric	wrench width inch	100% PCR	Recycling blend	Virgin material
GPN 720 / 1766	1/8 - 27 NPT	8,5	5		7201766RB61	72017660073	72017660000
GPN 720 / 1602	1/4 - 18 NPT	12,5		1/4	7201602RB61	72016020073	72016020000
GPN 720 / 1767	1/4 - 18 NPT	12,5	6		7201767RB61	72017670073	72017670000
GPN 720 / 1601	3/8 - 18 NPT	13	8	5/16	7201601RB61	72016010073	72016010000
GPN 720 / 1600	1/2 - 14 NPT	16,5		3/8	7201600RB61	72016000073	72016000000
GPN 720 / 1768	1/2 - 14 NPT	16,5	10		7201768RB61	72017680073	72017680000
GPN 720 / 1599	3/4 - 14 NPT	17		9/16	7201599RB61	72015990073	72015990000
GPN 720 / 1769	3/4 - 14 NPT	17	14		7201769RB61	72017690073	72017690000
GPN 720 / 1598	1 - 11 1/2 NPT	21,2		5/8	7201598RB61	72015980073	72015980000
GPN 720 / 1770	1 - 11 1/2 NPT	21,2	17		7201770RB61	72017700073	72017700000
GPN 720 / 1597	1 1/4 - 11 1/2 NPT	22	19	3/4	7201597RB61	72015970073	72015970000
GPN 720 / 1596	1 1/2 - 11 1/2 NPT	22,5		53/64	7201596RB61	72015960073	72015960000
GPN 720 / 1771	1 1/2 - 11 1/2 NPT	22,5	22		7201771RB61	72017710073	72017710000
GPN 720 / 0052	M 16	16	8		7200052RB61	72000520073	72000520000
GPN 720 / 8016	M 30	22,5	19		7208016RB61	72080160073	72080160000

Dimensions in mm.

Information on materials, colours, designs and use of our products can be found on the website and in chapter 3 'Materials and application'.

The articles in the 100% PCR column consist of 98% PCR-PE and 2% colour based on a PIR carrier. The plastic used consists of 100% PCR.

The articles in the recycled mixture column consist of a blend of PCR and virgin material. Colour deviations and black dots cannot be completely avoided during production and are permissible for these items. We recommend carrying out functional tests before series production.

Your added values:



More resource-saving.

This standard series is available from PCR, saves CO2e emissions and conserves resources.



More robust.

Thick-walled design for higher demands.



Better.

Immersible screw plug with hexagonal socket.

Screw Plugs GPN 720 Type B



poeppelmann.com/en/gpn720b

Application

The screw plugs GPN 720 Type B are suitable for a wide range of internal threads. The sealing cone prevents the ingress or leaking of liquids within certain limits.

All information about 100% PCR and the recycling blend can be found in "Sustainability at Pöppelmann" (see chapter 2) or at www.poeppelmann.com/en/kapsto/Responsibility.html



www.blauer-engel.de/uz30b

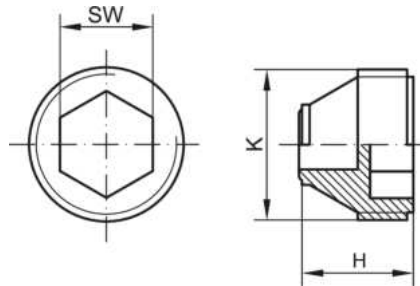

PCR-PE
blue



PCR-PE / PE-LD
yellow



PE-LD
yellow

Article	Thread K	H	Wrench width metric	100% PCR	Recycling blend	Virgin material
GPN 720 / 9463	M 10 x 1	11,2	5	7209463RB61	72094630073	72094630000
GPN 720 / 0232	M 16 x 1.5	14	8	7200232RB61	72002320073	72002320000
GPN 720 / 1763	M 18 x 1.5	13,3	10	7201763RB61	72017630073	72017630000
GPN 720 / 1668	M 20 x 1.5	17,4	13	7201668RB61	72016680073	72016680000

Dimensions in mm.

Information on materials, colours, designs and use of our products can be found on the website and in chapter 3 'Materials and application'.

The articles in the 100% PCR column consist of 98% PCR-PE and 2% colour based on a PIR carrier. The plastic used consists of 100% PCR. The articles in the recycled mixture column consist of a blend of PCR and virgin material. Colour deviations and black dots cannot be completely avoided during production and are permissible for these items. We recommend carrying out functional tests before series production.

Your added values:



More resource-saving.

This standard series is available from PCR, saves CO2e emissions and conserves resources.



Seals better.

Depending on the application, the sealing cone will prevent penetration or leaking of liquids.



Better.

Immersible screw plug with hexagonal socket.

Sealing Screw Plugs GPN 730



poepplmann.com/en/gpn730

Application



The GPN 730 sealing screw plugs are suitable for a wide range of metric threads to DIN 13 and pipe threads to DIN EN ISO 228-1. The robust material is suitable for higher demands. The circumferential sealing lip, which is designed without a mould seam, prevents the ingress or leaking of liquids within certain limits. Installation is carried out using a screwdriver or mechanically with a special spanner.

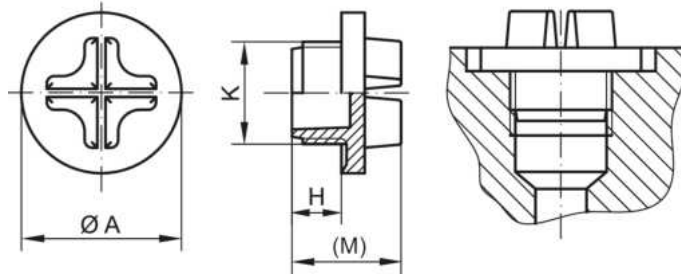

PE-HD
black

Article	A	Thread K	H	M	Virgin material
GPN 730 M 10 x 1	18	M 10 x 1	6,8	15	73010100000
GPN 730 M 12 x 1,5	20	M 12 x 1,5	6,8	15	73012150000
GPN 730 M 14 x 1,5	22	M 14 x 1,5	6,8	15	73014150000
GPN 730 M 16 x 1,5	22	M 16 x 1,5	6,8	15	73016150000
GPN 730 M 18 x 1,5	25,7	M 18 x 1,5	8	16,5	73018150000
GPN 730 M 22 x 1,5	29,3	M 22 x 1,5	10	21,5	73022150000
GPN 730 M 26 x 1,5	34,8	M 26 x 1,5	8	19,5	73026150000
GPN 730 M 27 x 2	34,8	M 27 x 2	8	19,5	73027200000
GPN 730 M 33 x 2	40	M 33 x 2	6	17	73033200000
GPN 730 G 1/4	16,5	G 1/4	8	16	73071240000
GPN 730 G 3/8	20	G 3/8	10	19	73067230000
GPN 730 G 1/2	25	G 1/2	13	23,8	73066490000
GPN 730 G 3/4	31	G 3/4	19	29,8	73073980000

Dimensions in mm.

Articles for metric threads are made of PE-HD and for pipe threads of PA 6.6

Information on materials, colours, designs and use of our products can be found on the website and in chapter 3 'Materials and application'.

Your added values:



More robust.

Imperial screw-plugs are made of robust PA 6.6 for increased demands.



Seals better.

The circumferential sealing lip (no mould-parting feature) prevents the penetration or leaking of liquids depending on the application.



Better.

Installation with screwdriver, or machine with special spanner.

Assembly tool KAPSTO BIT



poeppelmann.com/en/bit73x

Application



The KAPSTO® BIT-73X is a sturdy bit made of stainless steel for standard screwdrivers with a drill chuck. The shank is specially designed for DIN ISO 1183 screwdrivers. The simple and ergonomic handling makes it possible to install and remove our screw plugs in all different versions even faster. Our KAPSTO® application consultant will be happy to advise you on +49 4442 982-9100 or kapsto@poeppelmann.com - you can also contact us directly via our contact form.

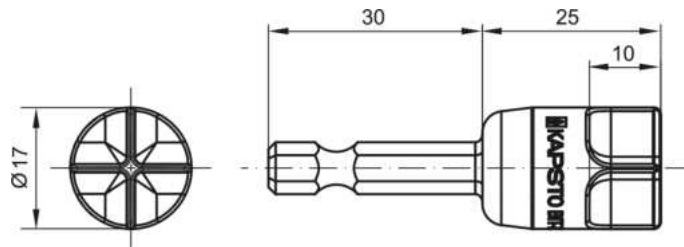

Article	Thread	Tightening torque Nm 1 GPN 730 / GPN 735 / GPN 736	Tightening torque Nm2 GPN 737 / GPN 738	Article number
BIT-73X	M 8 x 1	0,5	0,6	11162380000
BIT-73X	M 10 x 1	0,8	0,9	11162380000
BIT-73X	M 12 x 1,5	1	1	11162380000
BIT-73X	M 14 x 1,5	2	1,4	11162380000
BIT-73X	M 16 x 1,5	2	1,4	11162380000
BIT-73X	M 18 x 1,5	2	1,8	11162380000
BIT-73X	M 20 x 1,5	3	1,9	11162380000
BIT-73X	M 22 x 1,5	3	2,1	11162380000
BIT-73X	M 24 x 1,5	3	2,2	11162380000
BIT-73X	M 26 x 1,5	3	1,8	11162380000
BIT-73X	M 27 x 2	4	2,5	11162380000
BIT-73X	M 33 x 2	5	3	11162380000
BIT-73X	M 42 x 2	7	3,2	11162380000
BIT-73X	M 48 x 2	8	3,9	11162380000
BIT-73X	M 60 x 2	10	3	11162380000
BIT-73X	G 1/4	1	1,7	11162380000
BIT-73X	G 3/8	2	2	11162380000
BIT-73X	G 1/2	2	2,7	11162380000
BIT-73X	G 3/4	3	3,2	11162380000
BIT-73X	G 1	5	3,8	11162380000
BIT-73X	G 1 1/4	7	3,6	11162380000
BIT-73X	G 1 1/2	8	4,5	11162380000
BIT-73X	7/16-20UNF	1	0,7	11162380000
BIT-73X	9/16-18UNF	1	1,5	11162380000
BIT-73X	3/4-16UNF	3	2,3	11162380000
BIT-73X	7/8-14UNF	4	2,2	11162380000
BIT-73X	11/16-12UN	4	2,3	11162380000
BIT-73X	15/16-12UN	5	3,2	11162380000
BIT-73X	1 5/8-12UN	8	2	11162380000
BIT-73X	1 7/8-12UN	9	3,3	11162380000

Information on materials, colours, designs and use of our products can be found on the website and in chapter 3 'Materials and application'.

This application table represents guideline values. We would be pleased to send you free samples.

Your added values:



More versatile.

Only one assembly tool required for all sizes of the standard series GPN 730 and GPN 735 – GPN 738 (95 different screw plugs).



Saves time.

Quick installation and removal.



More robust.

Sturdy stainless steel construction.



Better fit.

The shaft is designed for screwdrivers with a socket pursuant to DIN ISO 1173.



Better.

The bit can be used with commercially available screwdrivers with drill chuck.

Paint Protection Caps GPN 733



poeppeilmann.com/en/gpn733

NEW

Application



The GPN 733 paint caps are suitable as paint protection for the GPN 735 and GPN 737 sealing plugs. The paint caps keep a defined area around the screw plug free of paint, preserve the appearance of the sealing plugs and reduce the risk of contamination of the opening that needs to be protected.

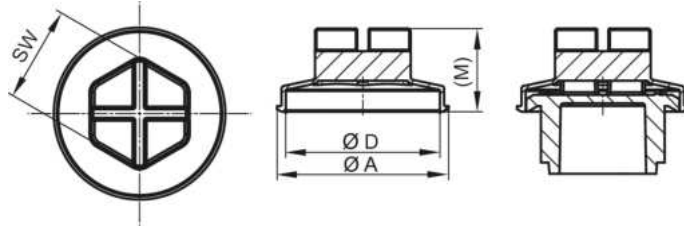

MJF PA12
black

Article	GPN 735 / GPN 737*	A	B	D	M	Wrench width metric	Virgin material
GPN 733 M 12 x 1,5	M 12 x 1,5	20,5	1,6	17,4	11,8	12	73312150000
GPN 733 M 14 x 1,5	M 14 x 1,5	22,5	1,6	19,4	12,8	12	73314150000
GPN 733 M 16 x 1,5	M 16 x 1,5	25,3	2,1	22,2	14,8	15	73316150000
GPN 733 M 18 x 1,5	M 18 x 1,5	27,3	2,1	24,2	14,8	15	73318150000
GPN 733 M 20 x 1,5	M 20 x 1,5	29,3	2,1	26,2	14,8	15	73320150000
GPN 733 M 22 x 1,5	M 22 x 1,5	30,5	2,1	27,4	14,8	15	73322150000
GPN 733 G 1/4	G 1/4	22,5	1,6	19,4	12,3	12	73314000000
GPN 733 G 3/8	G 3/8	25,5	2,1	22,4	14,8	15	73338000000
GPN 733 G 1/2	G 1/2	30,5	2,1	27,4	14,8	15	73312000000
GPN 733 G 3/4	G 3/4	35,6	2,1	32,5	14,8	15	73334000000
GPN 733 G 1	G 1	43,3	2,5	40,2	14,8	15	73310000000
GPN 733 1 1/16 - 12 UN	1 1/16 - 12 UN	36,7	2,1	33,6	14,8	15	73335460000

Dimensions in mm.

*Only suitable for the GPN 735 and GPN 737

Information on materials, colours, designs and use of our products can be found on the website and in chapter 3 'Materials and application'.

Your added values:



3D printing.

First production-ready, utility model-protected protective cap produced using the 3D printing process.



Better fit.

Suitable for a wide range of metric and imperial threads, as well as pipe threads in accordance with DIN EN ISO 228-1.



Better.

Diameter A prevents the inadvertent assembly with a quick connector.

Paint Protection Caps GPN 734



poeppeilmann.com/en/gpn734

NEW

Application

The GPN 734 paint caps are suitable as paint protection for the GPN 736 and GPN 738 sealing plugs. The paint caps keep a defined area around the screw plug free of paint, preserve the appearance of the sealing plugs and reduce the risk of contamination of the opening that needs to be protected.

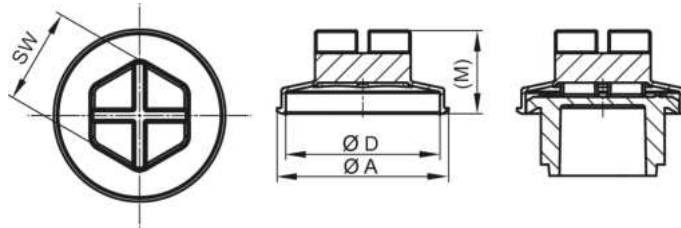

PA 6
yellow

Article	GPN 736 / GPN 738*	A	B	D	M	Wrench width metric	Virgin material
GPN 734 M 12 x 1,5	M 12 x 1,5	21,7	1,6	18,6	11,6	12	73412150000
GPN 734 M 14 x 1,5	M 14 x 1,5	23,7	1,6	20,6	12,8	12	73414150000
GPN 734 M 16 x 1,5	M 16 x 1,5	26,7	2,1	23,6	14,8	15	73416150000
GPN 734 M 18 x 1,5	M 18 x 1,5	28,7	2,1	25,6	14,8	15	73418150000
GPN 734 M 22 x 1,5	M 22 x 1,5	31,7	2,1	28,6	14,8	18	73422150000
GPN 734 M 33 x 2	M 33 x 2	45,6	2,5	42,5	14,8	27	73433200000
GPN 734 M 42 x 2	M 42 x 2	54,6	2,7	51,5	15,8	27	73442200000
GPN 734 7/16 - 20 UNF	7/16 - 20 UNF	20,7	1,5	17,6	11,8	12	73426670000

Dimensions in mm.

*Only suitable for the GPN 736 and GPN 738

Information on materials, colours, designs and use of our products can be found on the website and in chapter 3 'Materials and application'.

Your added values:



3D printing.

First production-ready, utility model-protected protective cap produced using the 3D printing process.



Better fit.

Optimum fit and clamping for GPN 736 and GPN 738 sealing plugs during the coating process.



Better.

Diameter A prevents the inadvertent assembly with a quick connector.

Sealing Screw Plugs GPN 735



poeppelmann.com/en/gpn735

Application



The GPN 735 sealing screw plugs are suitable for closing threaded holes as per DIN 3852-1 and DIN ISO 6149-1 and are particularly well suited for processes like cleaning, testing, painting, or for transport. The robust material is high-quality and particularly impact-resistant. The circumferential sealing lip, which is designed without a mould seam, prevents the ingress and escape of liquids within certain limits. They are fitted using a screwdriver or spanner.

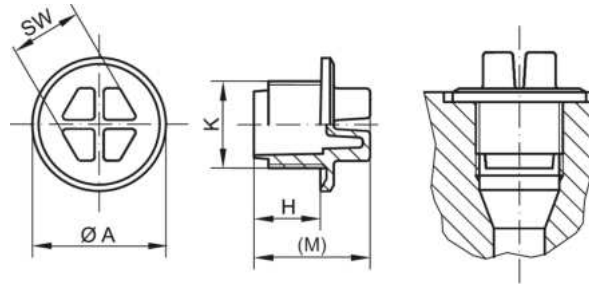

PA 6
yellow

Article	A	Thread K	H	M	Wrech width metric	Virgin material
GPN 735 M 8 x 1	12,2	M 8 x 1	8	15	7	73508100000
GPN 735 M 10 x 1	14,2	M 10 x 1	8	15	7	73510100000
GPN 735 M 12 x 1,5	17,2	M 12 x 1,5	11	18	10	73512150000
GPN 735 M 14 x 1,5	19,2	M 14 x 1,5	11	19	10	73514150000
GPN 735 M 16 x 1,5	22	M 16 x 1,5	11	21	13	73516150000
GPN 735 M 18 x 1,5	24	M 18 x 1,5	11	21	13	73518150000
GPN 735 M 20 x 1,5	26	M 20 x 1,5	11	21	15	73520150000
GPN 735 M 22 x 1,5	27,2	M 22 x 1,5	11	21	15	73522150000
GPN 735 M 24 x 1,5	31,5	M 24 x 1,5	12	22	15	73524150000
GPN 735 M 26 x 1,5	32	M 26 x 1,5	13,5	23,5	19	73526150000
GPN 735 M 27 x 2	32,3	M 27 x 2	11	21	19	73527200000
GPN 735 M 33 x 2	40,4	M 33 x 2	13,5	23,5	24	73533200000
GPN 735 M 42 x 2	50	M 42 x 2	13,5	24,5	24	73542200000
GPN 735 M 48 x 2	55,4	M 48 x 2	13,5	24,5	30	73548200000
GPN 735 M 60 x 2	68,5	M 60 x 2	13,5	24,5	30	73560200000
GPN 735 G 1/4	19,2	G 1/4	7,5	15	10	73506580000
GPN 735 G 3/8	22,2	G 3/8	7,5	17,5	13	73506590000
GPN 735 G 1/2	27,2	G 1/2	9,5	19,5	15	73506600000
GPN 735 G 3/4	32,3	G 3/4	9,5	19,5	19	73506610000
GPN 735 G 1	40	G 1	11,5	21,5	24	73506620000
GPN 735 G 1 1/4	50,4	G 1 1/4	11,5	22,5	24	73506630000
GPN 735 G 1 1/2	55,4	G 1 1/2	11,5	22,5	30	73506640000
GPN 735 9/16 - 18 UNF	17,8	9/16 - 18 UNF	11	18	10	73524420000

Dimensions in mm.

Information on materials, colours, designs and use of our products can be found on the website and in chapter 3 'Materials and application'.

Your added values:



Better fit.

For closing internal threads in accordance with DIN 3852-1, DIN ISO 6149-1.



Seals better.

The circumferential sealing lip (no mould-parting feature) prevents the penetration or leaking of liquids depending on the application.



More robust.

Made from premium impact-resistant polyamide.



Better.

Installation with screwdriver, or machine with special spanner.

Sealing Screw Plugs GPN 736



poepelmann.com/en/gpn736

Application

The GPN 736 sealing screw plugs are suitable for closing threaded holes as per DIN 3852-1 and ISO 11926 and are particularly well suited for processes like cleaning, testing, painting, or for transport. The robust material is high-quality and particularly impact-resistant. The circumferential sealing lip, which is designed without a mould seam, prevents the ingress and escape of liquids within certain limits. They are fitted using a screwdriver or spanner.

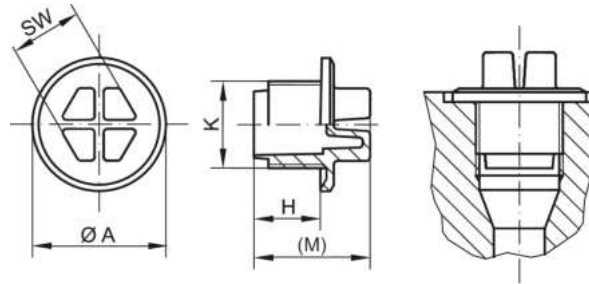
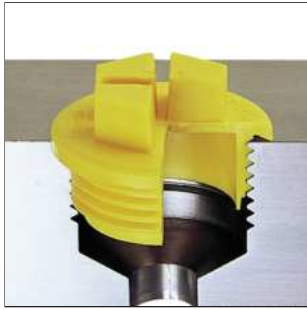

PA 6
yellow

Article	A	Thread K	H	M	Wrech width metric	Virgin material
GPN 736 M 10 x 1	15,4	M 10 x 1	8	15	7	73610100000
GPN 736 M 12 x 1,5	18,4	M 12 x 1,5	9	16	10	73612150000
GPN 736 M 14 x 1,5	20,4	M 14 x 1,5	9	17	10	73614150000
GPN 736 M 16 x 1,5	23,4	M 16 x 1,5	10	20	13	73616150000
GPN 736 M 18 x 1,5	25,4	M 18 x 1,5	11	21	13	73618150000
GPN 736 M 22 x 1,5	28,4	M 22 x 1,5	12	22	15	73622150000
GPN 736 M 27 x 2	33,35	M 27 x 2	15	25	19	73627200000
GPN 736 M 33 x 2	42,3	M 33 x 2	15	25	24	73633200000
GPN 736 M 42 x 2	51,3	M 42 x 2	15	26	24	73642200000
GPN 736 M 48 x 2	56,3	M 48 x 2	17	28	30	73648200000
GPN 736 7/16-20 UNF	17,4	7/16 - 20 UNF	9	16	10	73626670000
GPN 736 9/16-18 UNF	21,4	9/16 - 18 UNF	10	18	10	73626680000
GPN 736 3/4-16 UNF	26,9	3/4 - 16 UNF	11	21	13	73626690000
GPN 736 7/8-14 UNF	30,4	7/8 - 14 UNF	13	23	15	73626700000
GPN 736 1 1/16-12 UN	37,85	1 1/16 - 12 UN	15	25	19	73626710000
GPN 736 1 5/16-12 UN	44,8	1 5/16 - 12 UN	15	25	24	73626720000
GPN 736 1 5/8-12 UN	55,8	1 5/8 - 12 UN	15	26	30	73626730000
GPN 736 1 7/8-12 UN	63,3	1 7/8 - 12 UN	15	26	30	73626740000

Dimensions in mm.

Information on materials, colours, designs and use of our products can be found on the website and in chapter 3 'Materials and application'.

Your added values:



Better fit.

Suitable for internal threads in accordance with DIN 3852-1, ISO 11926.



Seals better.

The circumferential sealing lip (no mould-parting feature) prevents the penetration or leaking of liquids depending on the application.



More robust.

Made from premium impact-resistant polyamide.



Better.

Installation either with screw driver or spanner. Particularly suitable for processes like cleaning, testing, painting, or for transport.

Sealing Screw Plugs with O-Ring GPN 737



poeppelmann.com/en/gpn737

Application



The GPN 737 sealing screw plugs with O-ring are suitable for closing screw holes as per DIN 3852-1 and DIN ISO 6149-1 and are particularly well suited for increased demands on leak tightness. The robust material is high-quality and particularly impact-resistant. The circumferential sealing lip, which is designed without a mould seam, and the O-ring prevent the ingress and escape of liquids within certain limits. Installation is carried out using a screwdriver or spanner.

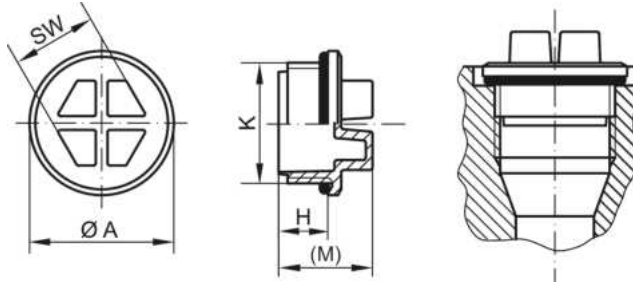

PA 6
yellow

Article	A	Thread K	H	M	Wrech width metric	Virgin material
GPN 737 M 8 x 1	12,2	M 8 x 1	8	15	7	73708100000
GPN 737 M 10 x 1	14,2	M 10 x 1	8	15	7	73710100000
GPN 737 M 12 x 1,5	17,2	M 12 x 1,5	11	18	10	73712150000
GPN 737 M 14 x 1,5	19,2	M 14 x 1,5	11	19	10	73714150000
GPN 737 M 16 x 1,5	22	M 16 x 1,5	11	21	13	73716150000
GPN 737 M 18 x 1,5	24	M 18 x 1,5	11	21	13	73718150000
GPN 737 M 20 x 1,5	26	M 20 x 1,5	11	21	15	73720150000
GPN 737 M 22 x 1,5	27,2	M 22 x 1,5	11	21	15	73722150000
GPN 737 M 24 x 1,5	31,5	M 24 x 1,5	12	22	15	73724150000
GPN 737 M 26 x 1,5	32	M 26 x 1,5	13,5	23,5	19	73726150000
GPN 737 M 27 x 2	32,3	M 27 x 2	11	21	19	73727200000
GPN 737 M 33 x 2	40,4	M 33 x 2	13,5	23,5	24	73733200000
GPN 737 M 42 x 2	50	M 42 x 2	13,5	24,5	24	73742200000
GPN 737 M 48 x 2	55,4	M 48 x 2	13,5	24,5	30	73748200000
GPN 737 M 60 x 2	68,5	M 60 x 2	13,5	24,5	30	73760200000
GPN 737 G 1/4	19,2	G 1/4	7,5	15	10	73706580000
GPN 737 G 3/8	22,2	G 3/8	7,5	17,5	13	73706590000
GPN 737 G 1/2	27,2	G 1/2	9,5	19,5	15	73706600000
GPN 737 G 3/4	32,3	G 3/4	9,5	19,5	19	73706610000
GPN 737 G 1	40	G 1	11,5	21,5	24	73706620000
GPN 737 G 1 1/4	50,4	G 1 1/4	11,5	22,5	24	73706630000
GPN 737 G 1 1/2	55,4	G 1 1/2	11,5	22,5	30	73706640000
GPN 737 9/16 - 18 UNF	17,8	9/16 - 18 UNF	11	18	10	

Dimensions in mm.

Information on materials, colours, designs and use of our products can be found on the website and in chapter 3 'Materials and application'.

Engraving corresponds to standard series GPN 735.

Your added values:



Better fit.

For closing internal threads in accordance with DIN 3852-1, DIN ISO 6149-1.



Seals better.

The circumferential sealing lip (no mould-parting feature) and the O-ring prevent the penetration or leaking of liquids depending on the application.



More robust.

Made from premium impact-resistant polyamide.



Better.

Same design as GPN 735 but fitted with O-ring. For high leak proof requirements, e.g. untreated sealing surfaces, high process temperatures, long process times, and increased pressure inside the component.

Sealing Screw Plugs with O-Ring

GPN 738



poepelmann.com/en/gpn738

Application

The GPN 738 sealing screw plugs with O-ring are suitable for closing screw holes as per DIN 3852-1 and ISO 11926 and are particularly well suited for increased demands on leak tightness. The robust material is high-quality and particularly impact-resistant. The circumferential sealing lip, which is designed without a mould seam, and the O-ring prevent the penetration and leakage of liquids within certain limits. Installation is carried out using a screwdriver or spanner.

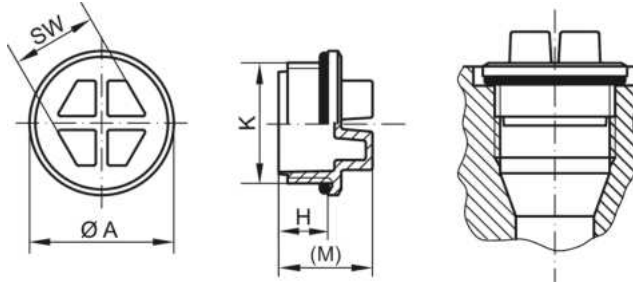

PA 6
yellow

Article	A	Thread K	H	M	Wrech width metric	Virgin material
GPN 738 M 10 x 1	15,4	M 10 x 1	8	15	7	73810100000
GPN 738 M 12 x 1,5	18,4	M 12 x 1,5	9	16	10	73812150000
GPN 738 M 14 x 1,5	20,4	M 14 x 1,5	9	17	10	73814150000
GPN 738 M 16 x 1,5	23,4	M 16 x 1,5	10	20	13	73816150000
GPN 738 M 18 x 1,5	25,4	M 18 x 1,5	11	21	13	73818150000
GPN 738 M 22 x 1,5	28,4	M 22 x 1,5	12	22	15	73822150000
GPN 738 M 27 x 2	33,35	M 27 x 2	15	25	19	73827200000
GPN 738 M 33 x 2	42,3	M 33 x 2	15	25	24	73833200000
GPN 738 M 42 x 2	51,3	M 42 x 2	15	26	24	73842200000
GPN 738 M 48 x 2	56,3	M 48 x 2	17	28	30	73848200000
GPN 738 7/16 - 20 UNF	17,4	7/16 - 20 UNF	9	16	10	73826670000
GPN 738 9/16 - 18 UNF	21,4	9/16 - 18 UNF	10	18	10	73826680000
GPN 738 3/4 - 16 UNF	26,9	3/4 - 16 UNF	11	21	13	73826690000
GPN 738 7/8 - 14 UNF	30,4	7/8 - 14 UNF	13	23	15	73826700000
GPN 738 1 1/16 - 12 UN	37,85	1 1/16 - 12 UN	15	25	19	73826710000
GPN 738 1 5/16 - 12 UN	44,8	1 5/16 - 12 UN	15	25	24	73826720000
GPN 738 1 5/8 - 12 UN	55,8	1 5/8 - 12 UN	15	26	30	73826730000
GPN 738 1 7/8 - 12 UN	63,3	1 7/8 - 12 UN	15	26	30	73826740000

Dimensions in mm.

Information on materials, colours, designs and use of our products can be found on the website and in chapter 3 'Materials and application'.
Engraving complies with GPN 736 series.

Your added values:



Better fit.

Suitable for internal threads in accordance with DIN 3852-1, ISO 11926.



Seals better.

The circumferential sealing lip (no mould-parting feature) and the O-ring prevent the penetration or leaking of liquids depending on the application.



More robust.

Made from premium impact-resistant polyamide.



Better.

Same design as GPN 736 but fitted with O-ring. For high leak proof requirements, e.g. untreated sealing surfaces, high process temperatures, long process times, and increased pressure inside the component.

Screw Caps GPN 800



poeppelmann.com/en/gpn800

Application

The GPN 800 screw caps are suitable for many different thread types, such as metric threads, pipe threads and imperial threads. Easy-to-grip external ribs are suitable for easy assembly by hand.

All information about 100% PCR can be found in "Sustainability at Pöppelmann" (see chapter 2) or at www.poeppelmann.com/en/kapsto/Responsibility.html



www.blauer-engel.de/uz30a

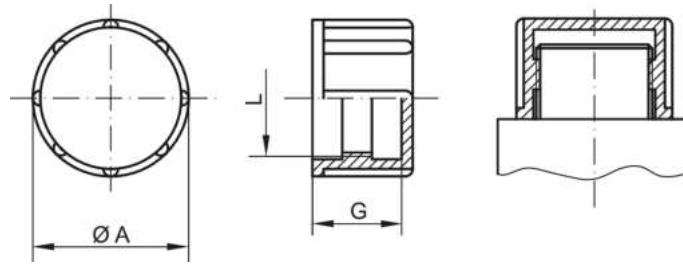

PCR-PE-HD
blue



PE-HD
yellow

Article	A	L	G	100% PCR	Virgin material
GPN 800 M 8	12	M 8	8	8000008RB22	80000080000
GPN 800 M 10	14,5	M 10	8	8000010RB22	80000100000
GPN 800 M 12	16	M 12	12	8000012RB22	80000120000
GPN 800 M 14	18	M 14	12	8000014RB22	80000140000
GPN 800 M 16	21	M 16	12	8000016RB22	80000160000
GPN 800 M 18	22	M 18	12	8000018RB22	80000180000
GPN 800 M 20	25	M 20	14	8000020RB22	80000200000
GPN 800 M 22	28	M 22	14	8000022RB22	80000220000
GPN 800 M 24	32	M 24	14	8000024RB22	80000240000
GPN 800 M 27	35	M 27	14	8000027RB22	80000270000
GPN 800 M 30	38	M 30	14	8000030RB22	80000300000
GPN 800 M 8 x 1	12	M 8 x 1	8	8000810RB22	80008100000
GPN 800 M 10 x 1	14	M 10 x 1	8	8001010RB22	80010100000
GPN 800 M 12 x 1	16	M 12 x 1	12	8001210RB22	80012100000
GPN 800 M 12 x 1,5	16	M 12 x 1,5	12	8001215RB22	80012150000
GPN 800 M 14 x 1,5	18	M 14 x 1,5	12	8001415RB22	80014150000
GPN 800 M 16 x 1,5	21	M 16 x 1,5	12	8001615RB22	80016150000
GPN 800 M 18 x 1,5	22	M 18 x 1,5	12	8001815RB22	80018150000
GPN 800 M 20 x 1,5	25	M 20 x 1,5	14	8002015RB22	80020150000
GPN 800 M 22 x 1,5	28	M 22 x 1,5	14	8002215RB22	80022150000
GPN 800 M 23 x 1,5	29	M 23 x 1,5	22	8002315RB22	80023150000
GPN 800 M 24 x 1,5	30	M 24 x 1,5	14	8002415RB22	80024150000
GPN 800 M 25 x 1,5	33	M 25 x 1,5	14	8002515RB22	80025150000
GPN 800 M 26 x 1,5	34	M 26 x 1,5	11	8002615RB22	80026150000
GPN 800 M 28 x 1,5	34,5	M 28 x 1,5	28	8002815RB22	80028150000
GPN 800 M 30 x 1,5	36	M 30 x 1,5	14	8003015RB22	80030150000
GPN 800 M 36 x 1,5	44	M 36 x 1,5	17	8003615RB22	80036150000
GPN 800 M 45 x 1,5	53	M 45 x 1,5	15	8004515RB22	80045150000
GPN 800 M 22 x 2	28	M 22 x 2	14	8002220RB22	80022200000
GPN 800 M 30 x 2	38	M 30 x 2	14	8003020RB22	80030200000
GPN 800 M 36 x 2	44	M 36 x 2	17	8003620RB22	80036200000
GPN 800 M 42 x 2	50	M 42 x 2	15	8004220RB22	80042200000
GPN 800 M 45 x 2	53	M 45 x 2	15	8004520RB22	80045200000
GPN 800 M 52 x 2	60	M 52 x 2	15	8005220RB22	80052200000
GPN 800 G 1/8	14	G 1/8	8	8000414RB22	80004140000
GPN 800 G 1/4	18	G 1/4	12	8000355RB22	80003550000
GPN 800 G 3/8	21	G 3/8	12	8000426RB22	80004260000
GPN 800 G 1/2	25	G 1/2	14	8000437RB22	80004370000
GPN 800 G 5/8	28	G 5/8	14	8000675RB22	80006750000
GPN 800 G 3/4	32	G 3/4	14	8003618RB22	80036180000
GPN 800 G 1	39	G 1	14	8003522RB22	80035220000
GPN 800 G 1 1/4	47,7	G 1 1/4	17,7	8003218RB22	80032180000
GPN 800 G 1 1/2	56	G 1 1/2	17	8007552RB22	80075520000
GPN 800 G 2	68	G 2	18	8006901RB22	80069010000
GPN 800 G 2 1/2	80,9	G 2 1/2	18	8003219RB22	80032190000
GPN 800 1/4 - 28 UNF	12	1/4 - 28 UNF	8	8007207RB22	80072070000
GPN 800 7/16 - 20 UNF	15	7/16 - 20 UNF	12	8006455RB22	80064550000
GPN 800 1/2 - 20 UNF	18	1/2 - 20 UNF	15	8005950RB22	80059500000
GPN 800 9/16 - 18 UNF	18	9/16 - 18 UNF	12	8006456RB22	80064560000
GPN 800 5/8 - 18 UNF	19,3	5/8 - 18 UNF	14,2	8003182RB22	80031820000

Screw Caps GPN 800



poeppele.com/en/gpn800



PCR-PE-HD
blue

PE-HD
yellow

Article	A	L	G	100% PCR	Virgin material
GPN 800 3/4 - 16 UNF	24	3/4 - 16 UNF	18	8005948RB22	80059480000
GPN 800 13/16 - 16 UN	26	13/16 - 16 UN	12	8003160RB22	80031600000
GPN 800 7/8 - 14 UNF	27	7/8 - 14 UNF	20	8005947RB22	80059470000
GPN 800 1 - 14 UNS	33	1 - 14 UNS	14	8007210RB22	80072100000
GPN 800 11/16 - 12 UN	34	11/16 - 12 UN	23	8005946RB22	80059460000
GPN 800 11/16 - 16 UN	34	11/16 - 16 UN	14	8007212RB22	80072120000
GPN 800 13/16 - 20 UN	38	13/16 - 20 UN	14	8007214RB22	80072140000
GPN 800 11/4 - 12 UNF	38	11/4 - 12 UNF	14	8007215RB22	80072150000
GPN 800 15/16 - 12 UN	40	15/16 - 12 UN	24	8005945RB22	80059450000
GPN 800 15/8 - 12 UN	50	15/8 - 12 UN	17	8007217RB22	80072170000
GPN 800 17/8 - 12 UN	55	17/8 - 12 UN	17	8007221RB22	80072210000
GPN 800 2 1/4 - 12 UN	66	2 1/4 - 12 UN	18	8007225RB22	80072250000
GPN 800 2 1/2 - 12 UN	72	2 1/2 - 12 UN	18	8007226RB22	80072260000

Dimensions in mm.

Information on materials, colours, designs and use of our products can be found on the website and in chapter 3 'Materials and application'.

The article consists of 98 % PCR-PE-HD and 2 % colour based on a PIR carrier. The plastic used consists of 100 % PCR. Colour deviations and black dots cannot be completely avoided during production and are permissible for these items. We recommend carrying out functional tests before series production.

Your added values:



More resource-saving.

This standard series is available from PCR, saves CO2e emissions and conserves resources.



Better.

Suitable for a variety of different thread types. Easy-to-grip external rib for easy mounting and removal by hand.

Screw Caps GPN 801



poeppelmann.com/en/gpn801

Application

The GPN 801 screw caps are suitable for external threads. Easy-to-grip external ribs are suitable for easy assembly by hand. The flat design enables fast fitting and removal.

All information about 100% PCR and the recycling blend can be found in "Sustainability at Pöppelmann" (see chapter 2) or at www.poeppelmann.com/en/kapsto/Responsibility.html



www.blauer-engel.de/uz30b

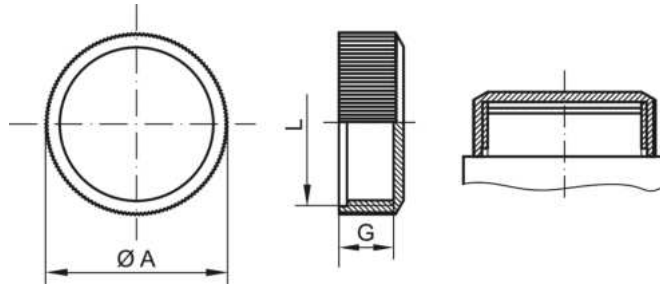

PCR-PE
blue

PCR-PE / PE-LD
yellow

PE-LD
natural

Article	A	L	G	100% PCR	Recycling blend	Virgin material
GPN 801 M 16 x 1	19	M 16 x 1	5	8011610RB61	8011610I073	80116100000
GPN 801 M 12 x 1,5	15	M 12 x 1,5	7	8011215RB61		80112150000
GPN 801 M 14 x 1,5	17	M 14 x 1,5	7	8011415RB61	8011415I073	80114150000
GPN 801 M 16 x 1,5	20	M 16 x 1,5	7	8011615RB61	8011615I073	80116150000
GPN 801 M 18 x 1,5	21	M 18 x 1,5	9	8011815RB61	8011815I073	80118150000
GPN 801 M 22 x 1,5	25	M 22 x 1,5	9	8012215RB61	8012215I073	80122150000
GPN 801 M 26 x 1,5	29	M 26 x 1,5	10	8012615RB61	8012615I073	80126150000
GPN 801 M 30 x 1,5	33	M 30 x 1,5	10	8013015RB61	8013015I073	80130150000
GPN 801 M 30 x 2	33	M 30 x 2	10	8013020RB61	8013020I073	80130200000
GPN 801 M 36 x 2	39	M 36 x 2	10	8013620RB61	8013620I073	80136200000

Dimensions in mm.

Information on materials, colours, designs and use of our products can be found on the website and in chapter 3 'Materials and application'.

The articles in the 100% PCR column consist of 98% PCR-PE and 2% colour based on a PIR carrier. The plastic used consists of 100% PCR.

The articles in the recycled mixture column consist of a blend of PCR and virgin material. Colour deviations and black dots cannot be completely avoided during production and are permissible for these items. We recommend carrying out functional tests before series production.

Your added values:



More resource-saving.

This standard series is available from PCR, saves CO₂e emissions and conserves resources.



Saves time.

Flat design for faster installation.



Better.

Suitable for outer threads. Easy-to-grip external rib for easy mounting and removal by hand.



Application

The GPN 802 screw caps with sealing disc are suitable for many different thread types, such as metric threads, pipe threads and imperial threads. The screw cap is equipped with a sealing disc made of nitrile butadiene rubber (NBR), which fulfils increased sealing requirements. Easy-to-grip external ribs are suitable for easy assembly by hand.

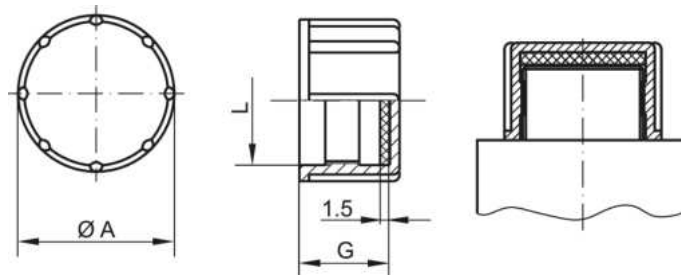

PE-HD
yellow

Article	A	L	G	Virgin material
GPN 802 M 8	12	M 8	8	80200080000
GPN 802 M 10	14,5	M 10	8	80200100000
GPN 802 M 12	16	M 12	12	80200120000
GPN 802 M 14	18	M 14	12	80200140000
GPN 802 M 16	21	M 16	12	80200160000
GPN 802 M 18	22	M 18	12	80200180000
GPN 802 M 20	25	M 20	14	80200200000
GPN 802 M 22	28	M 22	14	80200220000
GPN 802 M 24	32	M 24	14	80200240000
GPN 802 M 27	35	M 27	14	80200270000
GPN 802 M 30	38	M 30	14	80200300000
GPN 802 M 8 x 1	12	M 8 x 1	8	80208100000
GPN 802 M 10 x 1	14	M 10 x 1	8	80210100000
GPN 802 M 12 x 1	16	M 12 x 1	12	80212100000
GPN 802 M 12 x 1,5	16	M 12 x 1,5	12	80212150000
GPN 802 M 14 x 1,5	18	M 14 x 1,5	12	80214150000
GPN 802 M 16 x 1,5	21	M 16 x 1,5	12	80216150000
GPN 802 M 18 x 1,5	22	M 18 x 1,5	12	80218150000
GPN 802 M 20 x 1,5	25	M 20 x 1,5	14	80220150000
GPN 802 M 22 x 1,5	28	M 22 x 1,5	14	80222150000
GPN 802 M 23 x 1,5	29	M 23 x 1,5	22	80223150000
GPN 802 M 24 x 1,5	30	M 24 x 1,5	14	80224150000
GPN 802 M 25 x 1,5	33	M 25 x 1,5	14	80225150000
GPN 802 M 26 x 1,5	34	M 26 x 1,5	11	80226150000
GPN 802 M 28 x 1,5	34,5	M 28 x 1,5	28	80228150000
GPN 802 M 30 x 1,5	36	M 30 x 1,5	14	80230150000
GPN 802 M 36 x 1,5	44	M 36 x 1,5	17	80236150000
GPN 802 M 45 x 1,5	53	M 45 x 1,5	15	80245150000
GPN 802 M 22 x 2	28	M 22 x 2	14	80222200000
GPN 802 M 30 x 2	38	M 30 x 2	14	80230200000
GPN 802 M 36 x 2	44	M 36 x 2	17	80236200000
GPN 802 M 42 x 2	50	M 42 x 2	15	80242200000
GPN 802 M 45 x 2	53	M 45 x 2	15	80245200000
GPN 802 M 52 x 2	60	M 52 x 2	15	80252200000
GPN 802 G 1/8	14	G 1/8	8	80204140000
GPN 802 G 1/4	18	G 1/4	12	80203550000
GPN 802 G 3/8	21	G 3/8	12	80204260000
GPN 802 G 1/2	25	G 1/2	14	80204370000
GPN 802 G 5/8	28	G 5/8	14	80206750000
GPN 802 G 3/4	32	G 3/4	14	80236180000
GPN 802 G 1	39	G 1	14	80275520000
GPN 802 G 1 1/4	47,7	G 1 1/4	17,7	80235220000
GPN 802 G 1 1/2	56	G 1 1/2	17	80232180000
GPN 802 G 2	68	G 2	18	80232190000
GPN 802 G 2 1/2	80,9	G 2 1/2	18	80269010000
GPN 802 1/4 - 28 UNF	12	1/4 - 28 UNF	8	80272070000
GPN 802 7/16 - 20 UNF	15	7/16 - 20 UNF	12	80264550000
GPN 802 1/2 - 20 UNF	18	1/2 - 20 UNF	15	80259500000
GPN 802 9/16 - 18 UNF	18	9/16 - 18 UNF	12	80264560000
GPN 802 5/8 - 18 UNF	19,3	5/8 - 18 UNF	14,2	80231820000

Screw Caps with Sealing Disc GPN 802



poeppele.com/en/gpn802



PE-HD
yellow

Article	A	L	G	Virgin material
GPN 802 3/4 - 16 UNF	24	3/4 - 16 UNF	18	80259480000
GPN 802 13/16 - 16 UN	26	13/16 - 16 UN	12	80231600000
GPN 802 7/8 - 14 UNF	27	7/8 - 14 UNF	20	80259470000
GPN 802 1 - 14 UNS	33	1 - 14 UNS	14	80272100000
GPN 802 1 1/16 - 12 UN	34	1 1/16 - 12 UN	23	80259460000
GPN 802 1 1/16 - 16 UN	34	1 1/16 - 16 UN	14	80272120000
GPN 802 1 3/16 - 20 UN	38	1 3/16 - 20 UN	14	80272140000
GPN 802 1 1/4 - 12 UNF	38	1 1/4 - 12 UNF	14	80272150000
GPN 802 1 5/16 - 12 UN	40	1 5/16 - 12 UN	24	80259450000
GPN 802 1 5/8 - 12 UN	50	1 5/8 - 12 UN	17	80272170000
GPN 802 1 7/8 - 12 UN	55	1 7/8 - 12 UN	17	80272210000
GPN 802 2 1/4 - 12 UN	66	2 1/4 - 12 UN	18	80272250000
GPN 802 2 1/2 - 12 UN	72	2 1/2 - 12 UN	18	80272260000

Dimensions in mm.

Information on materials, colours, designs and use of our products can be found on the website and in chapter 3 'Materials and application'.

Engraving corresponds to standard series GPN 800.

Your added values:



Seals better.

Same design as GPN 800 but with sealing disc for increased sealing properties.



Better.

Suitable for a variety of different thread types. Easy to grip external rib for easy assembly and removal by hand.

Screw Caps with Sealing Ring GPN 804



poeppele.com/en/gpn804

Application

The GPN 804 screw caps with sealing ring are suitable for many different thread types, such as metric threads, pipe threads and imperial threads. The screw cap is equipped with a sealing ring made of nitrile butadiene rubber (NBR), which fulfils increased sealing requirements. Easy-to-grip external ribs are suitable for easy assembly by hand.

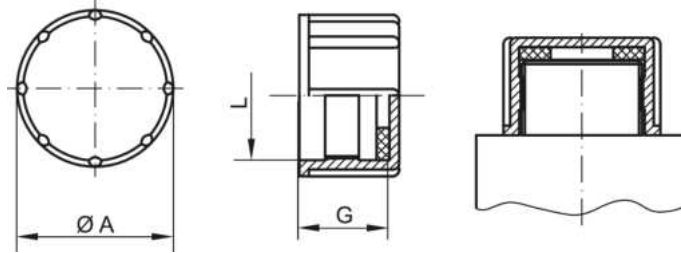

PE-HD
yellow

Article	A	L	G	Virgin material
GPN 804 M 8 x 1	12	M 8 x 1	8	80408100000
GPN 804 M 12 x 1	16	M 12 x 1	12	80412100000
GPN 804 M 12 x 1,5	16	M 12 x 1,5	12	80412150000
GPN 804 M 14 x 1,5	18	M 14 x 1,5	12	80414150000
GPN 804 M 16 x 1,5	21	M 16 x 1,5	12	80416150000
GPN 804 M 18 x 1,5	22	M 18 x 1,5	12	80418150000
GPN 804 M 20 x 1,5	25	M 20 x 1,5	14	80420150000
GPN 804 M 22 x 1,5	28	M 22 x 1,5	14	80422150000
GPN 804 M 24 x 1,5	30	M 24 x 1,5	14	80424150000
GPN 804 M 26 x 1,5	34	M 26 x 1,5	11	80426150000
GPN 804 M 36 x 1,5	44	M 36 x 1,5	17	80436150000
GPN 804 M 45 x 1,5	53	M 45 x 1,5	15	80445150000
GPN 804 M 30 x 2	38	M 30 x 2	14	80430200000
GPN 804 M 36 x 2	44	M 36 x 2	17	80436200000
GPN 804 M 42 x 2	50	M 42 x 2	15	80442200000
GPN 804 M 45 x 2	53	M 45 x 2	15	80445200000
GPN 804 M 52 x 2	60	M 52 x 2	15	80452200000
GPN 804 G 1/4	18	G 1/4	12	80403550000
GPN 804 G 3/8	21	G 3/8	12	80404260000
GPN 804 G 1/2	25	G 1/2	14	80404370000
GPN 804 G 3/4	32	G 3/4	14	80436180000
GPN 804 G 1	39	G 1	14	80435220000
GPN 804 G 1 1/4	47,7	G 1 1/4	17,7	80432180000
GPN 804 9/16 - 18 UNF	18	9/16 - 18 UNF	12	80464560000
GPN 804 3/4 - 16 UNF	24	3/4 - 16 UNF	18	80459480000

Dimensions in mm.

Information on materials, colours, designs and use of our products can be found on the website and in chapter 3 'Materials and application'.

Your added values:



Seals better.

Same design as GPN 800 but with sealing ring for increased sealing properties.



Better.

Suitable for a variety of different thread types. Easy-to-grip external rib for easy mounting and removal by hand.

Closures GPN 900



poeppelmann.com/en/gpn900

Application

The GPN 900 closures can be used universally as a cap or a plug and have a cylindrical closure.

All information about 100% PCR and the recycling blend can be found in "Sustainability at Pöppelmann" (see chapter 2) or at www.poeppelmann.com/en/kapsto/Responsibility.html



www.blauer-engel.de/uz30a

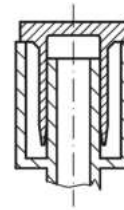
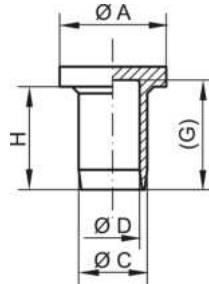

PCR-PE
blue



PCR-PE / PE-LD
yellow



PE-LD
natural

Article	A	C	D	G	H	100% PCR	Recycling blend	Virgin material
GPN 900 A 7	13	7,2	5,2	10,5	9	9000070RB61	90000701073	90000700000
GPN 900 A 8,5	12	8,3	6	17	16	9000085RB61	90000851073	90000850000
GPN 900 A 8,9	12	8,9	5,8	10,5	9,5	9000089RB61	90000891073	90000890000
GPN 900 A 9	11	9	7,4	10,5	9,5	9000090RB61	90000901073	90000900000
GPN 900 A 10,5	16	10,3	8	16,5	15,5	9000105RB61	90001051073	90001050000
GPN 900 A 11	16	10,8	8	17	15,8	9000110RB61	90001101073	90001100000
GPN 900 A 12	18	12	9,8	11,2	10	9000120RB61	90001201073	90001200000
GPN 900 A 12,5	20	12,4	10	17,6	16,2	9000125RB61	90001251073	90001250000
GPN 900 A 12,5 x 9,5	15	12,8	11,3	10,5	9,5	9004315RB61	90043151073	90043150000
GPN 900 A 13,5	18	13,4	11,5	10	10	9000135RB61	90001351073	90001350000
GPN 900 A 14	17	14,7	11,7	10,5	9,5	9000140RB61	90001401073	90001400000
GPN 900 A 14,5	20	14,5	11,5	21,1	20,8	9000145RB61	90001451073	90001450000
GPN 900 A 15	20	15,2	12,8	13,7	12,7	9000150RB61	90001501073	90001500000
GPN 900 A 16,5	22	16,6	13,5	22	21	9000165RB61	90001651073	90001650000
GPN 900 A 16,5 x 9	24	16,6	13,5	10,5	9	9001659RB61	90016591073	90016590000
GPN 900 A 16,9	20	17	14,5	10,5	9,5	9000169RB61	90001691073	90001690000
GPN 900 A 17	20	17	14,5	25,5	24	9000170RB61	90001701073	90001700000
GPN 900 A 18,5	28	18,4	15,5	26	25	9000185RB61	90001851073	90001850000
GPN 900 A 18,5 x 21	21	18,4	15,5	26	25	9001852RB61	90018521073	90018520000
GPN 900 A 19	25	18,9	16,5	11	10,5	9000190RB61	90001901073	90001900000
GPN 900 A 19,5	21,5	19,3	17,4	10,5	9,5	9000195RB61	90001951073	90001950000
GPN 900 A 20	28	20,2	17,8	21,5	21	9000200RB61	90002001073	90002000000
GPN 900 A 21	22	20,7	17,7	10,5	9,5	9000210RB61	90002101073	90002100000
GPN 900 A 21 x 16	22,5	21	18,6	16	16	9002116RB61	90021161073	90021160000
GPN 900 A 22,5	25	22,5	19,7	12,5	12	9000225RB61	90002251073	90002250000
GPN 900 A 24	28	23,9	20,3	29,5	29	9000240RB61	90002401073	90002400000
GPN 900 A 24,5	32	24,5	21,2	10,5	10	9000245RB61	90002451073	90002450000
GPN 900 A 24,5 x 25	26	24,6	21,5	26	25	9004322RB61	90043221073	90043220000
GPN 900 A 24,7	29	24,7	23,1	32	31,5	9000247RB61	90002471073	90002470000
GPN 900 A 25,5	28	25,5	22,3	18,5	17	9000255RB61	90002551073	90002550000
GPN 900 A 27	31	27	24,8	21,8	20,5	9000270RB61	90002701073	90002700000
GPN 900 A 28,5	32	28,4	26	10	9,5	9000285RB61	90002851073	90002850000
GPN 900 A 30	33	30	27,3	20,5	19	9000300RB61	90003001073	90003000000
GPN 900 A 31	34	31	28	10,5	9,5	9000310RB61	90003101073	90003100000
GPN 900 A 32	36	32,5	29,6	22,5	21	9000320RB61	90003201073	90003200000
GPN 900 A 33	37	32,8	29,4	20	19	9000330RB61	90003301073	90003300000
GPN 900 A 39	47	38,8	35,4	22	21	9000390RB61	90003901073	90003900000
GPN 900 A 41	43	40,5	37,5	11	9,5	9000410RB61	90004101073	90004100000
GPN 900 A 45	50	44,8	41,4	20	19	9000450RB61	90004501073	90004500000
GPN 900 A 51	53,5	51	48,3	25,5	24	9000510RB61	90005101073	90005100000
GPN 900 A 52	54,5	52	49	10,5	9,5	9000520RB61	90005201073	90005200000
GPN 900 A 58	61	58	55	12,5	12,5			90005800000
GPN 900 A 64	69	64	61,5	30,5	29	9000640RB61	90006401073	90006400000
GPN 900 A 69	72	69,5	66,5	29,5	29	9000690RB61	90006901073	90006900000
GPN 900 A 76	80	76	70	20,5	20		90007601073	90007600000

Dimensions in mm.

Information on materials, colours, designs and use of our products can be found on the website and in chapter 3 'Materials and application'.

Closures GPN 900



poeppelmann.com/en/gpn900

The articles in the 100% PCR column consist of 98% PCR-PE and 2% colour based on a PIR carrier. The plastic used consists of 100% PCR. The articles in the recycled mixture column consist of a blend of PCR and virgin material. Colour deviations and black dots cannot be completely avoided during production and are permissible for these items. We recommend carrying out functional tests before series production.

Your added values:



More resource-saving.

This standard series is available from PCR, saves CO₂e emissions and conserves resources.



More versatile.

Cylindrical closure - can be used as plug or cap.



Cleaner.

Production in accordance with VDA Band 19 and ISO 16232 in our cleanroom on request.

Covers GPN 910



poepplmann.com/en/gpn910

Application

The GPN 910 covers close housing apertures and stud holes and are particularly well suited for openings in thin sheets. The flat head enables space-saving use.

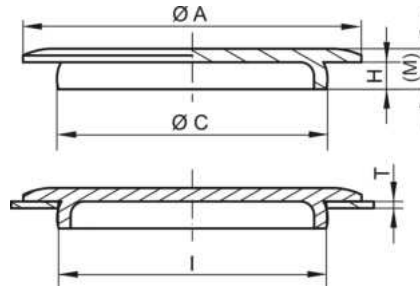

PE-LLD
black

Article	A	I	T	C	H	M	Virgin material
GPN 910 / 3280	16	12	1	12,3	3	5	91032800000
GPN 910 / 2179	18	15	1	15,4	4	5	91021790000
GPN 910 / 3759	20	17,3	1	17,6	4	6	91037590000
GPN 910 / 2967	35	20	1	20,5	5	7,5	91029670000
GPN 910 / 0766	25	20,5	1	21,1	2,5	4	91007660000
GPN 910 / 4015	28	25	1,5	26	4	6,2	91040150000
GPN 910 / 3040	38	25,5	1	26	5,3	7,4	91030400000
GPN 910 / 3043	38	26,3	2,3	27	7,5	9,5	91030430000
GPN 910 / 0763	38	26,5	1,5	27	4,3	6,3	91007630000
GPN 910 / 3790	36	33	1,5	33,5	4	6	91037900000
GPN 910 / 5539	53	36	2	36,5	5	7	91055390000
GPN 910 / 3205	50	39,5	0,9	40	4	6	91032050000
GPN 910 / 4010	50	39,7	0,8	40,4	2,4	4,2	91040100000
GPN 910 / 3097	55	50	1	50,6	4	6	91030970000
GPN 910 / 0715	62	53	1,5	53,8	4	6	91007150000
GPN 910 / 3044	66	60,8	2,2	61,5	7,8	9,8	91030440000
GPN 910 / 0714	68	61	1,5	62	4	5,8	91007140000
GPN 910 / 3791	85	64	1,5	64,6	4,1	6,1	91037910000
GPN 910 / 2713	76	71	1,5	71,5	5	7,5	91027130000
GPN 910 / 3042	90	72	3	72,8	7,5	9,5	91030420000
GPN 910 / 3223	83	74,5	1,5	75	8	10	91032230000
GPN 910 / 3222	90	81,5	1,5	82	8	10	91032220000
GPN 910 / 3277	103	92	3	93	7,7	9,7	91032770000
GPN 910 / 4395	109	100	2	101	5	7	91043950000

Dimensions in mm.

Information on materials, colours, designs and use of our products can be found on the website and in chapter 3 'Materials and application'.

Your added values:



Better.

Flat design, ideal for closing apertures in cover panels.

Sealing Plugs GPN 915



poeppelmann.com/en/gpn915

Application

The GPN 915 sealing plugs protect housing apertures from dirt and damage, can be used for various wall thicknesses and aperture diameters and have a very flat, space-saving design. Sealing lips prevent the ingress of liquids within certain limits. The material is heat-resistant up to 180° C for short periods.

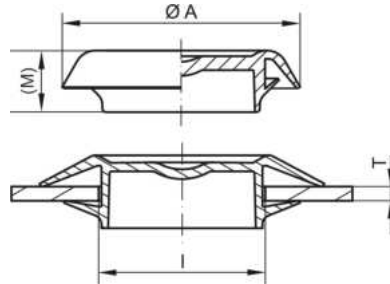

PHT / TPC-ET
black

Article	A	I min	I max	T min	T max	M	Virgin material
GPN 915 / 12	20,8	12	13	0,5	3	9	91500120000
GPN 915 / 15	23,8	15	17	0,5	3	8,9	91500150000
GPN 915 / 20	27,9	19,5	21,5	0,5	3	8,8	91500200000
GPN 915 / 25	34	25	27	0,5	3	8,6	91500250000
GPN 915 / 30	39	30	31	0,5	3	8,9	91500300000
GPN 915 / 35	48	34,5	36,5	0,5	3	11	91500350000
GPN 915 / 50	59	50	52	0,5	3	8,8	91500500000

Dimensions in mm.

Information on materials, colours, designs and use of our products can be found on the website and in chapter 3 'Materials and application'.

Your added values:



Higher temperature resistance.
Heat resistant to 120 °C.



Seals better.
Provides limited sealing action against ingress or outflow.



More versatile.
Suitable for various wall thicknesses and diameters.



Better.
Ideal for closing off apertures in cover panels.

Protective Dust Plugs GPN 920 Type A



poepplmann.com/en/gpn920a

Application

The protective dust plugs GPN 920 Type A protect open plug-in couplings from damage and dirt and have a captive design with integral tab. The dust plugs prevent the ingress or escape of liquids within certain limits.

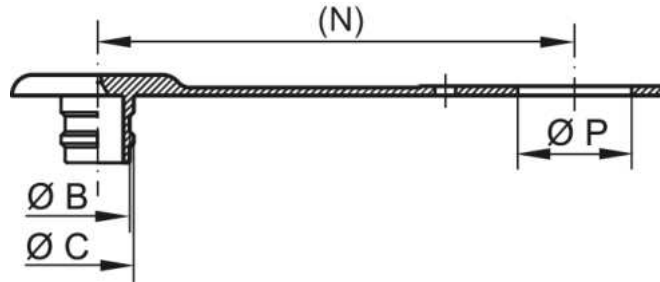

PE-LD
red

Article	Nominal size	B	C	N	P	Virgin material
GPN 920 / 9998	1/4	11	12	125	22	92099980000
GPN 920 / 9996	3/8	16	18	125	22	92099960000
GPN 920 / 4982	1/2	20	23,6	135	29	92049820000
GPN 920 / 5370	1/2	20	23,6	135	27	92053700000

Dimensions in mm.

Information on materials, colours, designs and use of our products can be found on the website and in chapter 3 'Materials and application'.

Your added values:



Better fit.

Protects open plug-in couplings from damage and contamination.



Seals better.

Prevents damage and contamination and provides limited sealing action.



Better.

Self-retaining design due to integral strap.

Protective Dust Caps GPN 920 Type B



poeppelmann.com/en/gpn920b

Application

The protective dust caps GPN 920 Type B protect open plug-in couplings against damage and dirt and feature a captive tab design. The dust caps prevent the ingress or escape of liquids within certain limits

All information about 100% PCR and the recycling blend can be found in "Sustainability at Pöppelmann" (see chapter 2) or at www.poeppelmann.com/en/kapsto/Responsibility.html



www.blauer-engel.de/uz30b

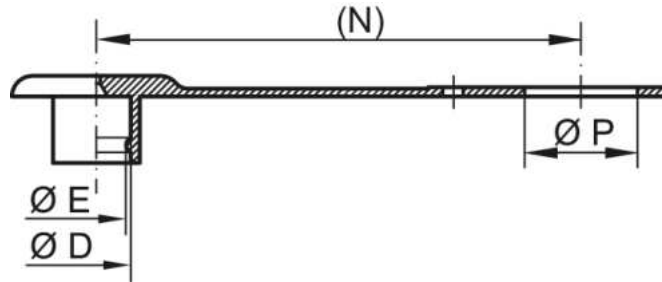

PCR-PE
blue

PCR-PE / PE-LD
red

PE-LD
red

Article	Nominal size	D	E	N	P	100% PCR	Recycling blend	Virgin material
GPN 920 / 9997	1/4	12,5	11,5	125	22	9209997RB61	92099970073	92099970000
GPN 920 / 9995	3/8	18,5	16	125	22	9209995RB61	92099950073	92099950000
GPN 920 / 4984	1/2	24	23	135	29	9204984RB61	92049840073	92049840000
GPN 920 / 5371	1/2	24	23	135	27	9205371RB61	92053710073	92053710000

Dimensions in mm.

Information on materials, colours, designs and use of our products can be found on the website and in chapter 3 'Materials and application'.

The articles in the 100% PCR column consist of 98% PCR-PE and 2% colour based on a PIR carrier. The plastic used consists of 100% PCR. The articles in the recycled mixture column consist of a blend of PCR and virgin material. Colour deviations and black dots cannot be completely avoided during production and are permissible for these items. We recommend carrying out functional tests before series production.

Your added values:



More resource-saving.

This standard series is available from PCR, saves CO₂e emissions and conserves resources.



Better fit.

Protects open plug-in couplings from damage and contamination.



Seals better.

Prevents damage and contamination and provides limited sealing action.



Better.

Self-retaining design due to integral strap.

Protective Dust Plugs GPN 930 Type A



poepplmann.com/en/gpn930a

Application



The protective dust plugs GPN 930 Type A protect open plug-in couplings, particularly the thread, from damage and dirt and have a captive design with PE-LLD tab. The dust plugs have a thread and prevent the ingress or escape of liquids within certain limits.

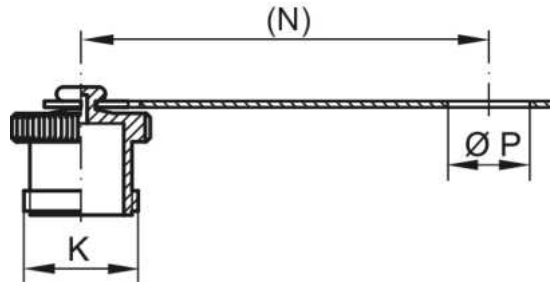

PE-HD
red

Article	Nominal size	Thread K	N	P	Virgin material
GPN 930 / 10075*	DN 6 + 8	M 28 x 2	100	20	93000750000
GPN 930 / 10079*	DN 10 + 12	M 36 x 2	110	24	93000790000
GPN 930 / 10030	DN 10 + 12	M 36 x 2	135	29,5	93000300000
GPN 930 / 10083*	DN 16 + 20	Rd 48 x 3	145	41	93000830000
GPN 930 / 10087*	DN 25 + 32	Rd 70 x 3	200	55	93000870000

Dimensions in mm.

*Eyelet of lug not slotted.

Information on materials, colours, designs and use of our products can be found on the website and in chapter 3 'Materials and application'.

Your added values:



Better fit.

Protects open plug-in couplings, and particularly their thread.



Seals better.

Prevents damage and contamination and provides limited sealing action.



Better.

Threaded. Self-retaining design due to integral strap.

Protective Dust Caps GPN 930 Type B



poeppeilmann.com/en/gpn930b

Application



The protective dust caps GPN 930 Type B protect open plug-in couplings, particularly the thread, from damage and dirt and have a captive design with PE-LLD tab. The dust caps prevent the ingress or escape of liquids within certain limits.

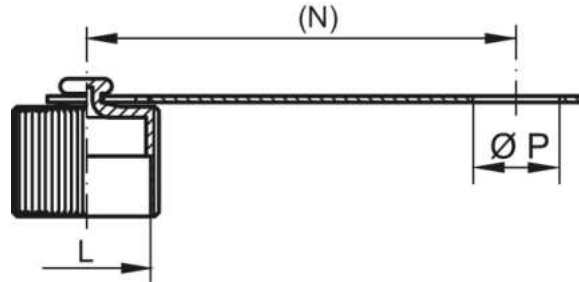

PE-HD
red

Article	Nominal size	L	N	P	Virgin material
GPN 930 / 10074*	DN 6 + 8	M 28 x 2	100	20	93000740000
GPN 930 / 10078*	DN 10 + 12	M 36 x 2	110	24	93000780000
GPN 930 / 10031	DN 10 + 12	M 36 x 2	135	29,5	93000310000
GPN 930 / 10082*	DN 16 + 20	Rd 48 x 3	145	41	93000820000
GPN 930 / 10086*	DN 25 + 32	Rd 70 x 3	200	55	93000860000

Dimensions in mm.

*Eyelet of lug not slotted.

Information on materials, colours, designs and use of our products can be found on the website and in chapter 3 'Materials and application'.

Your added values:



Better fit.

Protects open plug-in couplings, and particularly their thread.



Seals better.

Prevents damage and contamination and provides limited sealing action.



Better.

Self-retaining design due to integral strap.

Fast-fit Caps GPN 940



poepplmann.com/en/gpn940

Application

The GPN 940 fast-fit caps are tamper-evident closures for valves pursuant to DIN 477-1 and are also suitable for external threads and bolts. They have a venting wing for a safe media outlet. The non-slip ring tab and tear lines ensure quick disassembly.

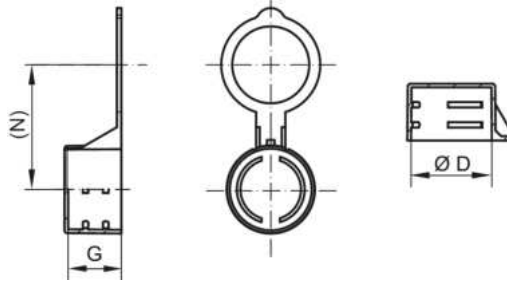

PE-LD
yellow

Article	External thread	D	G	N	Virgin material
GPN 940 SV 21,3	W 21,80 x 1/14	21,3	14,5	34	94002130000
GPN 940 SV 23,9	W 24,32 x 1/14	23,9	14,5	35	94002390000
GPN 940 SV 26	G 3/4	26	14,5	36,8	94002600000

Dimensions in mm.

Information on materials, colours, designs and use of our products can be found on the website and in chapter 3 'Materials and application'.

Your added values:



Better fit.

Tamper-evident closure for valves in accordance with DIN 477-1.



Saves time.

Particularly fast and easy to remove.



Better.

With ventilation tab for safe leakage. Also suitable for external threads and studs.

Protective Covers GPN 950



poeppelmann.com/en/gpn950

Application

The GPN 950 protective covers can be used universally as a cap or a plug and can be used for bore holes, internal and external threads and pipe ends. They have a knurled collar for easier assembly and disassembly.

All information about 100% PCR and the recycling blend can be found in "Sustainability at Pöppelmann" (see chapter 2) or at www.poeppelmann.com/en/kapsto/Responsibility.html



www.blauer-engel.de/uz30a

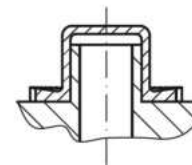
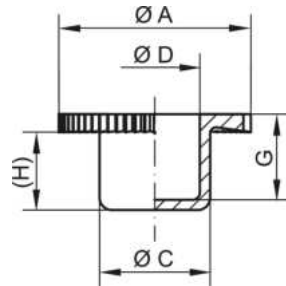

PCR-PE
blue

PCR-PE / PE-LD
yellow

PE-LD
natural

Article	A	C	D	G	H	100% PCR	Recycling blend	Virgin material
GPN 950 / 0054	10	5,4	3,9	7,3	6	9500054RB61	95000541073	95000540000
GPN 950 / 0067	10,5	6,7	5,2	7,8	7	9500067RB61	95000671073	95000670000
GPN 950 / 0072	14	7,2	5,7	7,2	6,5	9500072RB61	95000721073	95000720000
GPN 950 / 0092	16	9,6	7,7	7,2	6,5	9500092RB61	95000921073	95000920000
GPN 950 / 0105	20	10,5	8,4	6,2	5	9500105RB61	95001051073	95001050000
GPN 950 / 0106	18	10,6	9	9,2	8,5	9500106RB61	95001061073	95001060000
GPN 950 / 0126	20	12,6	11	9,2	8	9500126RB61	95001261073	95001260000
GPN 950 / 0131	22	13,1	11,5	9,2	8	9500131RB61	95001311073	95001310000
GPN 950 / 0147	22	14,7	13,1	11,2	10	9500147RB61	95001471073	95001470000
GPN 950 / 0157	20	15,7	13,5	8,9	8	9500157RB61	95001571073	95001570000
GPN 950 / 0168	24	16,8	15,5	9,2	8,5	9500168RB61	95001681073	95001680000
GPN 950 / 0180	24	18	16	8	7,2	9500180RB61	95001801073	95001800000
GPN 950 / 0188	28	18,8	17,5	11,2	10	9500188RB61	95001881073	95001880000
GPN 950 / 0193	28	19,3	17,7	11,2	10	9500193RB61	95001931073	95001930000
GPN 950 / 0208	30	20,8	19,5	11,2	10	9500208RB61	95002081073	95002080000
GPN 950 / 0229	31,8	22,9	21,7	11,4	10	9500229RB61	95002291073	95002290000
GPN 950 / 0250	33,5	25,1	23,6	11,3	10	9500250RB61	95002501073	95002500000

Dimensions in mm.

Information on materials, colours, designs and use of our products can be found on the website and in chapter 3 'Materials and application'.

The articles in the 100% PCR column consist of 98% PCR-PE and 2% colour based on a PIR carrier. The plastic used consists of 100% PCR.

The articles in the recycled mixture column consist of a blend of PCR and virgin material. Colour deviations and black dots cannot be completely avoided during production and are permissible for these items. We recommend carrying out functional tests before series production.

Your added values:



More resource-saving.

This standard series is available from PCR, saves CO₂e emissions and conserves resources.



More versatile.

Can be used as cap or plug.



Cleaner.

Production in accordance with VDA Band 19 and ISO 16232 in our cleanroom on request.



Better.

With knurled collar. Suitable for bore holes, internal and external threads, or pipe ends.

Grease Nipple Caps GPN 980 Type A



poepelmann.com/en/gpn980a

Application



The grease nipple caps GPN 980 Type A are suitable for protecting tapered grease nipples pursuant to DIN 71412. The outer wall is knurled for a good grip for easier assembly and disassembly.

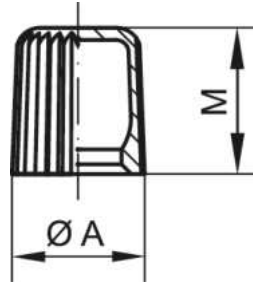

PE-LLD

Article	Colour	A	M	Virgin material
GPN 980 / 0100	yellow	8,2	9	98001000000
GPN 980 / 0101	red	8,2	9	98001010000
GPN 980 / 0102	green	8,2	9	98001020000
GPN 980 / 0103	black	8,2	9	98001030000

Dimensions in mm.

Information on materials, colours, designs and use of our products can be found on the website and in chapter 3 'Materials and application'.

Your added values:



Better fit.

Protection for the tapered heads of grease nipples in accordance with DIN EN 71412.



Better.

Protect the tapered head of grease nipples against contamination and visibly mark lubrication points. Caps are knurled for ease of grip.

Grease Nipple Caps GPN 980 Type B



poepplmann.com/en/gpn980b

Application

The grease nipple caps GPN 980 Type B are suitable for protecting tapered grease nipples pursuant to DIN EN 71412 and feature a captive tab design. The outer wall is knurled for a good grip for easier assembly and disassembly.

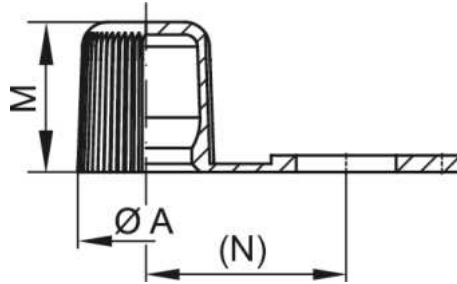

PE-LLD

Article	Colour	A	M	N	Virgin material
GPN 980 / 0200	yellow	8,2	9	12	98002000000
GPN 980 / 0201	red	8,2	9	12	98002010000
GPN 980 / 0202	green	8,2	9	12	98002020000
GPN 980 / 0203	black	8,2	9	12	98002030000

Dimensions in mm.

Information on materials, colours, designs and use of our products can be found on the website and in chapter 3 'Materials and application'.

Your added values:



Better fit.

Protection for the tapered heads of grease nipples in accordance with DIN EN 71412.



Better.

Protect the tapered head of grease nipples against contamination and visibly mark lubrication points. Caps are knurled for ease of grip.

Grease Nipple Caps GPN 985 Type A



poepelmann.com/en/gpn985a

Application

The grease nipple caps GPN 985 type A are suitable for protecting tapered grease nipples pursuant to DIN 71412. The outer wall is knurled for a good grip for easier assembly and disassembly.

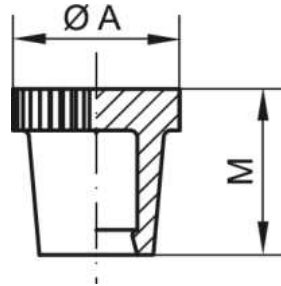

PE-LLD

Article	Colour	A	M	Virgin material
GPN 985 / 0100	yellow	12	12	98501000000
GPN 985 / 0101	red	12	12	98501010000
GPN 985 / 0102	green	12	12	98501020000
GPN 985 / 0103	black	12	12	98501030000

Dimensions in mm.

Information on materials, colours, designs and use of our products can be found on the website and in chapter 3 'Materials and application'.

Your added values:



Better fit.

Protection for the tapered heads of grease nipples in accordance with DIN EN 71412.



Better.

Protect the tapered head of grease nipples against contamination and visibly mark lubrication points. Caps are knurled for ease of grip.

Grease Nipple Caps GPN 985 Type B



poepplmann.com/en/gpn985b

Application

The GPN 985 type B grease nipple caps are suitable for protecting tapered grease nipples in accordance with DIN EN 71412 and feature a captive tab design. The outer wall is knurled for a good grip for easier assembly and disassembly.

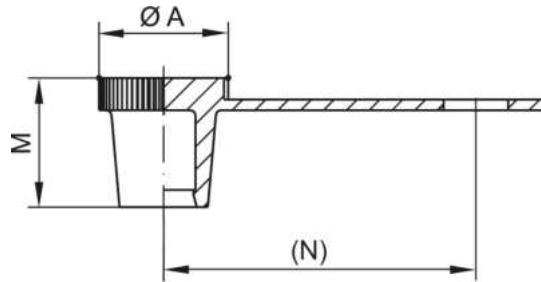

PE-LLD

Article	Colour	A	M	N	Virgin material
GPN 985 / 0200	yellow	12	12	29	98502000000
GPN 985 / 0201	red	12	12	29	98502010000
GPN 985 / 0202	green	12	12	29	98502020000
GPN 985 / 0203	black	12	12	29	98502030000

Dimensions in mm.

Information on materials, colours, designs and use of our products can be found on the website and in chapter 3 'Materials and application'.

Your added values:



Better fit.

Protection for the tapered heads of grease nipples in accordance with DIN EN 71412.



Better.

Protect the tapered head of grease nipples against contamination and visibly mark lubrication points. Caps are knurled for ease of grip.

Hexagonal Caps GPN 1000



poeppelmann.com/en/gpn100

Application



The GPN 1000 hexagonal caps protect bolts and nuts and offer a high level of corrosion protection. The cylindrical outer contour prevents the use of a spanner. The thick-walled design enables increased load-bearing capacity.

All information about the recycling blend can be found in "Sustainability at Pöppelmann" (see chapter 2) or at www.poeppelmann.com/en/kapsto/Responsibility.html

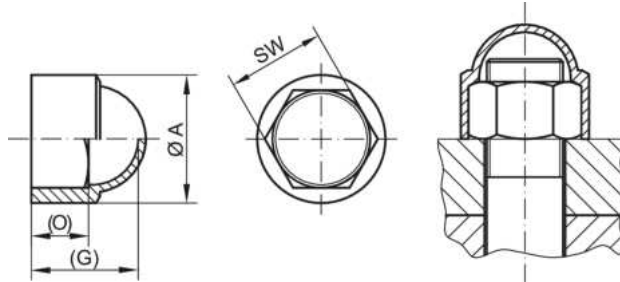

PCR-PE / PE-LD
black

PE-LD
black

Article	SW	A	G	O	Recycling blend	Virgin material
GPN 1000 / 1916	7	9	7,5	3,5	10019160073	10019160000
GPN 1000 / 1068	8	10,9	8,5	5	10010680073	10010680000
GPN 1000 / 1069	10	12,9	12	6	10010690073	10010690000
GPN 1000 / 0893	13	16,8	14	7,5	10008930073	10008930000
GPN 1000 / 1071	14	18	14	7,5	10010710073	10010710000
GPN 1000 / 8267	16	21,3	18	9	10082670073	10082670000
GPN 1000 / 1072	17	21,3	18,5	9	10010720073	10010720000
GPN 1000 / 0857	18	23	19,4	11	10008570073	10008570000
GPN 1000 / 1073	19	23,6	20	11	10010730073	10010730000
GPN 1000 / 0190	21	26	22,5	12	10001900073	10001900000
GPN 1000 / 1074	22	27,5	22,5	12	10010740073	10010740000
GPN 1000 / 1075	24	29,8	25,5	14	10010750073	10010750000
GPN 1000 / 1076	27	34	29	16	10010760073	10010760000
GPN 1000 / 1077	30	37,4	31	17	10010770073	10010770000
GPN 1000 / 1078	32	39,7	34	19	10010780073	10010780000
GPN 1000 / 1079	36	44,4	38	20	10010790073	10010790000
GPN 1000 / 1080	41	50,1	44	23	10010800073	10010800000
GPN 1000 / 1081	46	55,9	49	25	10010810073	10010810000
GPN 1000 / 1414	50	60,5	53	27	10014140073	10014140000
GPN 1000 / 1811	55	67	55,5	30	10018110073	10018110000
GPN 1000 / 3762	60	72	60	38	10037620073	10037620000
GPN 1000 / 3763	65	76,6	63	42	10037630073	10037630000
GPN 1000 / 6706	70	85,5	73	38	10067060073	10067060000
GPN 1000 / 8638	75	91,6	78,5	41	10086380073	10086380000
GPN 1000 / 8639	80	98	83,4	43,5	10086390073	10086390000
GPN 1000 / 8641	95	116,7	102	55	10086410073	10086410000

Dimensions in mm.

Information on materials, colours, designs and use of our products can be found on the website and in chapter 3 'Materials and application'.

*The article consists of a mixture of PCR (post consumer recyclate) and virgin PE-LD (polyethylene). Colour deviations and black dots cannot be completely avoided during production and are permissible for these items. We recommend carrying out functional tests before series production.

Application guide for exterior use

Article	male thread	Fine thread		Pipe thread
GPN 1000 / 1916	M 4			
GPN 1000 / 1068	M 5			
GPN 1000 / 1069	M 6			
GPN 1000 / 0893	M 8	M 8 x 1		
GPN 1000 / 8267	M 10			
GPN 1000 / 1072	M 10	M 10 x 1		
GPN 1000 / 0857	M 12			
GPN 1000 / 1073	M 12	M 12 x 1,5		
GPN 1000 / 0190	M 14	M 14 x 1,5		
GPN 1000 / 1074	M 14	M 14 x 1,5		G 1/4
GPN 1000 / 1075	M 16	M 16 x 1,5		
GPN 1000 / 1076	M 18	M 18 x 1,5	M 18 x 2	G 3/8

Hexagonal Caps GPN 1000



poeppelmann.com/en/gpn100

Article	male thread	Fine thread			Pipe thread
GPN 1000 / 1077	M 20	M 20 x 1,5	M 20 x 2		
GPN 1000 / 1078	M 22	M 22 x 1,5	M 22 x 2		G 1/2
GPN 1000 / 1079	M 24	M 24 x 1,5	M 24 x 2		G 5/8
		M 26 x 1,5			
GPN 1000 / 1080	M 27	M 27 x 1,5	M 27 x 2		G 3/4
		M 28 x 1,5			
GPN 1000 / 1081	M 30	M 30 x 1,5	M 30 x 2		G 7/8
GPN 1000 / 1414		M 33 x 1,5	M 33 x 2		
GPN 1000 / 1811	M 36	M 35 x 1,5		M 36 x 3	
		M 36 x 1,5			
		M 38 x 1,5			
GPN 1000 / 3762	M 39	M 39 x 1,5		M 39 x 3	
		M 40 x 1,5			
GPN 1000 / 3763	M 42	M 42 x 1,5		M 42 x 3	
GPN 1000 / 6706	M 45				
GPN 1000 / 8638					G 1 1/2
GPN 1000 / 8639					G 1 3/4
GPN 1000 / 8641					G 2 1/4

This application table represents guideline values. We would be pleased to send you free samples.

Your added values:



More resource-saving.

This standard series is available from PCR, saves CO₂e emissions and conserves resources.



More robust.

Thick-walled design for higher demands.



Better.

Protection for nuts and bolts. Optimum corrosion protection. The cylindrical outer contour prevents the application of spanners.

Snap-on Caps GPN 1010



poepelmann.com/en/gpn101

Application

The GPN 1010 snap-on caps protect bolts and nuts and offer a high level of corrosion protection. The high version is suitable for longer stud lengths. The caps snap into place under the nut thanks to the all-round clamping edge.

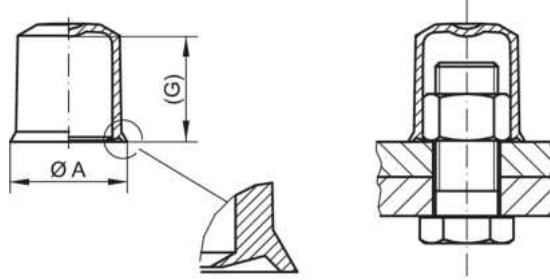

PE-LD
black

Article	SW	A	G	Virgin material
GPN 1010 SW 8	8	12	10,2	10100080000
GPN 1010 SW 10	10	15	13,5	10100100000
GPN 1010 SW 13	13	19	18,5	10100130000
GPN 1010 SW 17	17	24,4	25	10100170000
GPN 1010 SW 19	19	27	27,7	10100190000
GPN 1010 SW 22	22	30,5	33	10100220000
GPN 1010 SW 24	24	33,5	36,6	10100240000
GPN 1010 SW 30	30	41	47	10100300000
GPN 1010 SW 36	36	49,3	56,5	10100360000

Dimensions in mm.

Information on materials, colours, designs and use of our products can be found on the website and in chapter 3 'Materials and application'.

Application guide for exterior use

Article	male thread	Fine thread	Pipe thread
GPN 1010 SW 8	M 5		
GPN 1010 SW 10	M 6		
GPN 1010 SW 13	M 8		
GPN 1010 SW 17	M 10	M 8 x 1 M 10 x 1	
GPN 1010 SW 19	M 12	M 12 x 1,5	
GPN 1010 SW 22	M 14	M 14 x 1,5	G 1/4
GPN 1010 SW 24	M 16	M 16 x 1,5	
GPN 1010 SW 30	M 20	M 20 x 1,5	M 20 x 2
GPN 1010 SW 36	M 24	M 24 x 1,5	M 24 x 2

This application table represents guideline values. We would be pleased to send you free samples.

Your added values:



Better.

Protection of nuts and bolts. Optimum corrosion protection. Designed for greater bolt length. The circumferential rim snaps in place beneath the nut.

Hexagonal Caps GPN 1050



poepplmann.com/en/gpn105

Application

The GPN 1050 hexagonal caps protect hose ends with union nuts and offer a high level of transport and corrosion protection. They can also be used for an external hexagon.

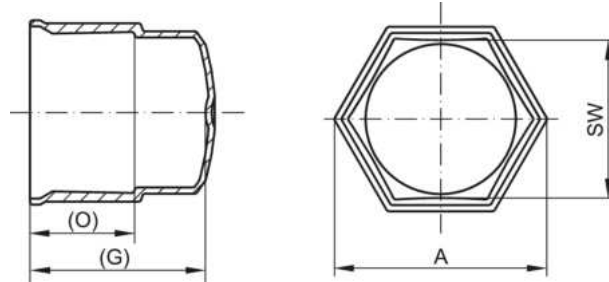

PE-LLD
black

Article	SW	A	G	O	Virgin material
GPN 1050 SW 14	14	19,6	26,3	14,5	10500140000
GPN 1050 SW 17	17	23,1	26,3	14,5	10500170000
GPN 1050 SW 19	19	25,2	27,1	15,5	10500190000
GPN 1050 SW 22	22	28,7	26,9	15,5	10500220000
GPN 1050 SW 24	24	30,5	28,5	17	10500240000
GPN 1050 SW 27	27	34,5	28,2	17	10500270000
GPN 1050 SW 30	30	38	28,4	17	10500300000
GPN 1050 SW 32	32	40,3	28,4	17	10500320000
GPN 1050 SW 36	36	44,9	28,3	17	10500360000
GPN 1050 SW 41	41	50,7	29,5	18	10500410000
GPN 1050 SW 46	46	56,4	30	19	10500460000
GPN 1050 SW 50	50	61	30,5	19,5	10500500000
GPN 1050 SW 60	60	72,6	31	20	10500600000

Dimensions in mm.

Information on materials, colours, designs and use of our products can be found on the website and in chapter 3 'Materials and application'.

Your added values:



Better.

For hose ends with union nut and hexagonal nut. These products provide effective protection against contamination, damage, corrosion and injuries.

Materials and use

Material characteristics*

Plastic types	Designation	Hardness
EVA	Ethylene vinyl acetate	very soft / elastic
PE-HD	Polyethylene, High Density	hard / elastic
PE-LD	Polyethylene, Low Density	soft / elastic
PE-LLD	Polyethylene, Linear Low Density	soft / elastic
PA 6	Polyamide 6	hard / tough
PA 6 GF 30	Polyamide 6 glass fibre reinforced	hard
PA 6.6	Polyamide 6.6	hard / tough
PA 6.6 GF 35	Polyamide 6.6 glass fibre reinforced	Very hard
MJF PA12	Multi Jet Fusion polyamide 12	Very hard
PCR-PE	Post-consumer recyclate, polyethylene	soft / elastic
PCR-PE / PE-LD	Post-consumer recyclate, polyethylene batch	soft / elastic
PCR-PE-HD	Post consumer recyclate, polyethylene, high density	hard / elastic
PCR-PP	Post consumer recyclate, polypropylene	hard / tough
PCR-TPE	Post-consumer recyclate, thermoplastic polyolefin elastomer	extremely soft / elastic
PET	Polyethylene terephthalate	hard / tough
PP	Polypropylene	hard / tough
PS	Polystyrene	hard / tough
SI	Silicone	extremely soft / elastic
PHT / TPC-ET	Thermoplastic polyester elastomer	soft / elastic
TPE	Thermoplastic polyolefin elastomer	extremely soft / elastic

We manufacture KAPSTO® plastic protective elements primarily from polyethylene (PE-LD, PE-HD) and polypropylene (PP). These are hydrocarbon compounds. The material PE-LD may contain some PE-LLD. The material PE-LLD may contain proportions of PE-LD. The materials we use can consist of both virgin material and recycled material. They are recyclable, groundwater-neutral and suitable for thermal utilisation. For details, please refer to the product descriptions in this catalogue. Other materials are available for special stresses - whether mechanical, thermal or chemical. We will be happy to advise you.

Chemical resistance*

Plastic types	Weak acids	Weak alkali solutions	Alcohol	Solvent	Fuels	Mineral oils	Greases / Oils	Water, hot
EVA	●	●	■	●	●	●	■	■
PE-HD	■	■	■	●	●	■	■	■
PE-LD	■	■	■	●	●	●	■	■
PE-LLD	■	■	■	●	●	●	■	■
PA 6	●	■	■	■	■	■	■	●
PA 6 GF 30	●	■	■	■	■	■	■	●
PA 6.6	■	■	■	■	■	■	■	●
PA 6.6 GF 35	●	■	■	■	■	■	■	●
PCR-PE	■	■	■	●	●	●	■	■
PCR-PE / PE-LD	■	■	■	●	●	●	■	■
PCR-PE-HD	■	■	■	●	●	■	■	■
PCR-PP	■	■	■	●	●	■	■	■
PCR-TPE	■	■	■	●	●	●	●	■
PET	●	●	■	●	■	■	■	●
PP	■	■	■	●	●	■	■	■
PS	●	■	■	●	●	●	■	■
SI	●	●	■	●	●	●	●	●
PHT / TPC-ET	●	●	■	●	■	■	■	●
TPE	■	■	■	●	●	●	●	■

● resistant ■ conditional resistant

Special colours*

Colour	Remark	Designation
sulphur yellow	Signal colour	RAL 1016
pure orange	Signal colour	RAL 2004
fire red	Signal colour	RAL 3000
blue lilac		RAL 4005
telemagenta		RAL 4010
recycling blue / traffic blue		RAL 5017
turquoise blue		RAL 5018
leaf green		RAL 6002
squirrel grey		RAL 7000
fawn brown		RAL 8007
jet black		RAL 9005
pure white		RAL 9010

KAPSTO® plastic protective elements are manufactured as standard in certain standard colours, which can be found in the respective product descriptions in this catalogue. Additional colours are available for custom-made products at an extra charge. We reserve the right to make technical colour deviations. These differences are unavoidable due to the colour pigments as well as the plastic raw materials. Colours not listed are available on request.

Physical properties*

Plastic types	Temperature resistance			Light transmittance			General tolerance	
	short-term	permanent	permanent	translucent	transparent	opaque	DIN 16901, DIN 16742, DIN ISO 20457	DIN ISO 3302-1, DIN 16742, DIN ISO 20457
EVA	+ 60 °C	+ 40 °C	- 40 °C		●	●	●	
PE-HD	+ 100 °C	+ 80 °C	- 40 °C	●	●	●	●	
PE-LD	+ 80 °C	+ 60 °C	- 40 °C	●		●	●	
PE-LLD	+ 90 °C	+ 70 °C	- 40 °C	●	●	●	●	
PA 6	+ 150 °C	+ 90 °C	- 20 °C			●	●	
PA 6 GF 30	+ 200 °C	+ 110 °C	- 20 °C			●	●	
PA 6.6	+ 170 °C	+ 90 °C	- 20 °C			●	●	
PA 6.6 GF 35	+ 220 °C	+ 110 °C	- 20 °C			●	●	
MJF PA12	+ 170 °C	+ 90 °C	- 20 °C			●	●	
PCR-PE	+ 80 °C	+ 60 °C	- 40 °C			●	●	
PCR-PE / PE-LD	+ 80 °C	+ 60 °C	- 40 °C			●	●	
PCR-PE-HD	+ 100 °C	+ 80 °C	- 40 °C	●	●	●	●	
PCR-PP	+ 130 °C	+ 100 °C	- 20 °C			●	●	
PCR-TPE	+ 120 °C	+ 100 °C	- 50 °C			●		●
PET	+ 60 °C	+ 40 °C	- 20 °C		●		●	
PP	+ 130 °C	+ 100 °C	- 20 °C			●	●	
PS	+ 80 °C	+ 50 °C	- 10 °C		●		●	
SI	+ 250 °C	+ 170 °C	- 50 °C		●			●
PHT / TPC-ET	+ 180 °C	+ 120 °C	- 40 °C			●	●	
TPE	+ 150 °C	+ 120 °C	- 50 °C			●		●

*Note

KAPSTO® plastic protective elements serve as protection against damage and contamination during transport, storage and the production process. The applications shown are examples of such applications.

The specific intended use of KAPSTO® protective elements is at the discretion of the customer. Due to the large number of possible influences on our products during processing, utilisation and application, we recommend that the suitability for the customer's intended use be determined by the customer's own tests and trials. We are happy to provide free samples for this purpose.

The product and material specifications contained in the catalogue are based on generally accessible information, e.g. from raw material suppliers. This information does not take into account the different effects on our product that may occur in actual use in the application intended by the customer. In particular, the information does not constitute a guarantee of quality or durability, warranted characteristics or quality agreements. This does not exempt the purchaser or user from carrying out their own tests and trials for a specific intended use. Occasional discoloration, streaks or dark spots are possible and cannot be avoided due to the manufacturing process. Subject to errors and changes without prior notice. Illustrations similar.

©Copyright 03/2024 - All content, in particular texts, images, photographs and graphics are protected by copyright. All rights, including reproduction, publication, editing and translation, are reserved. Reproduction - even in part - or public access in online media is only permitted with our authorisation.

THE KAPSTO® ADVANTAGES

MORE INDIVIDUAL. NOW.

Customised protective elements.

You haven't found a suitable protective element yet? On request, we can develop and produce customised special designs that are individually tailored to your needs. What task should the protective element fulfil? Should it have a grip or a thread? What properties should the material have? No matter how specific your requirements for the protective element are, we can do it.

And it's cheaper than you think. This is because it is not usually necessary to build completely new moulds. In most cases, it is sufficient to produce special mould inserts for existing master tools. We are happy to produce design, functional and assembly samples in various materials for you to test precisely.

Naturally, you benefit from our competent and customer-orientated project support, which takes on numerous tasks relating to the entire project. This saves you a lot of time and additional, costly interfaces (e.g. external development offices and toolmakers).



Just get in touch with us:

+49 4442 982-9100

or at www.poeppelmann.com/kapsto

Short development times.

With rapid prototyping, customised test samples in different materials are available in the early stages of development. And with rapid tooling, we offer our customers a way to achieve the finished product faster and more economically. At the same time, risks can be minimised and article designs or article versions can be implemented more realistically.

All KAPSTO® advantages at a glance
poeppelemann.com/kapsto



Special colours and materials.

In addition to the standard versions, you also have the option of having your plastic protective elements manufactured in special colours and materials and even in signal colours. After prior checking, production as a resource-saving alternative is also possible. The protective elements are made from 100% recycled plastic or a blend of PCR and virgin material. All in line with our company-wide PÖPPELMANN blue® initiative. - Just get in touch with us!

New tools, repairs and maintenance.

Thanks to our in-house master tool concept, our team at the Tool Technology Centre can produce new tools for you very flexibly. We can also offer you many special designs, which we can produce quickly from existing tools to order.



Tested and certified quality.

Our entire quality assurance team stands for consistent quality, high production output and exemplary cleanliness. Our production is also certified in accordance with DIN EN ISO 9001 and the environmental management system certified in accordance with EMAS II and DIN EN ISO 14001:2015.

Maximum technical cleanliness.

For sensitive, safety-relevant and function-critical components, we manufacture our products on request in a special production area designed for maximum technical cleanliness. In this special production area, the KAPSTO® clean room, regular sampling and particle analyses are carried out in accordance with VDA Volume 19 and ISO 16232 to ensure cleanliness.



THE KAPSTO® ADVANTAGES

FASTER. NOW.

Special parts in record time.

With FastLane, the KAPSTO® team can produce customised articles in series in just one month.

You can find more details about implementation in the fast lane here: www.kapsto-fastlane.de



1 Day up to the offer
week up to the prototype
month up to the series

Try out our new optional service
offer now: +49 4442 982-9100



Priority production: special parts in 5 days.

In our KAPSTO® special programme, we can offer you around 2,000 other designs. You will receive these after just 2 weeks as standard. If that's not fast enough for you, why not try our optional Priority Production? After your enquiry has been checked for feasibility, you will receive your special parts in just 5 days. In special cases after just 1 day.



 **PÖPPELMANN®**
KAPSTO®



Next Day Delivery: Delivery the next day.

Have you decided in favour of a protective element from our KAPSTO® standard range with over 4,000 products? With Next Day Delivery, you can conveniently order by 16:30h (on Fridays by 14:00h) and receive your goods directly on the next working day by 12:00h at the latest. This service applies to a maximum of 5 article items with a maximum total weight of 100 kg per order for national shipments in Germany only.



Immediate delivery capability.

Thanks to our production team, our standard programme with over 4,000 designs is always immediately available from stock. With Pöppelmann KAPSTO®, you can rely on optimum availability and fast despatch of your items.

Online CAD data download.

Each protective element is available to you as a CAD data download at www.poeppelmann.com. For you, this means a lot of time savings and faster reaction times in the design phase. The fast data exchange in the CAD/CAM network also makes it easy to transfer existing 3D customer data.



THE KAPSTO® ADVANTAGES

SIMPLER. NOW.

Free test samples.

Do you need a protective element from our standard programme? Request samples to test and select options - free of charge and without obligation, of course. We will be happy to advise you personally in your search for the optimum solution.

Request a sample now:

+49 4442 982-9100

or at www.poeppelmann.com/kapsto



Advice directly on site.

All Pöppelmann KAPSTO® sales employees have fixed areas of responsibility and are therefore always on site for you - this guarantees fast and flexible appointments. Thanks to many years of experience, they have extensive product and application knowledge and can provide you with the best possible advice.

THE KAPSTO® ADVANTAGES

BUY ONLINE. NOW.

Do you know that?

You need the right protection solution for your application quickly, then have to search for it in the catalogue or on the website and then work your way through a flood of emails about the offer, order and shipping information? And that with every repeat order?

Save yourself the work and order online now!

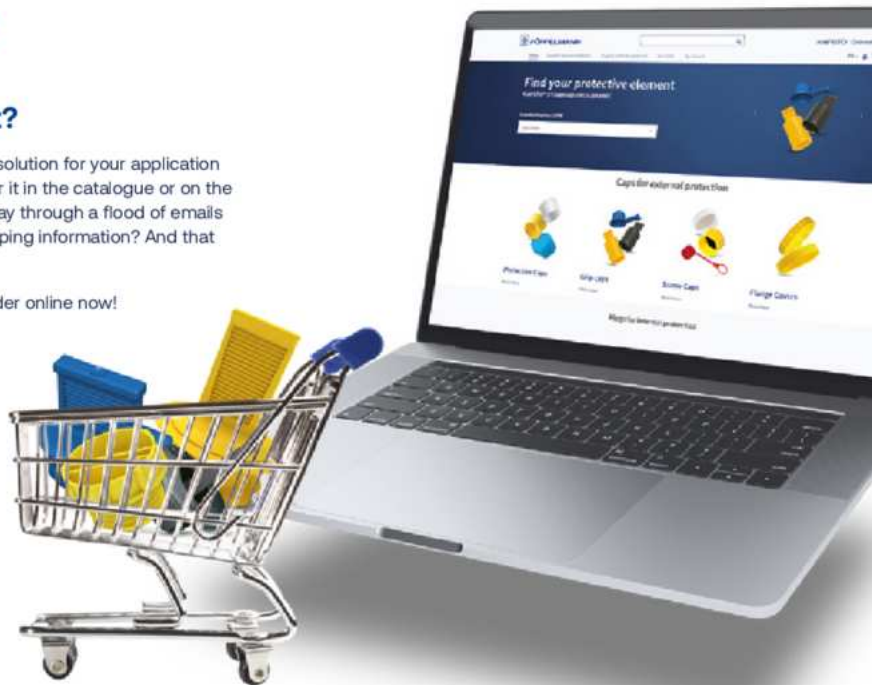

Your online benefits at a glance:



Prices, conditions and availability can be viewed directly after registration.



All B2B relevant information in one overview.



Customer-specific agreements, order history and consignment history tracking.



Register now at:
<https://shop.kapsto.com/>

If you have any questions, please contact us at

+49 4442 982-9100

or at www.poeppelmann.com/kapsto

Pöppelmann FAMAC® functional parts and state-of-the-art packaging

Pöppelmann FAMAC® develops and produces technical functional parts and packaging for the food, pharmaceutical, cosmetics and medical technology industries. The introduction and application of a quality management system in accordance with DIN EN ISO 9001 and DIN EN ISO 13485 as well as a hygiene management system in accordance with the principles of the BRC Global Standard for packaging and packaging materials.



Pöppelmann TEKU® products for commercial horticulture

Pöppelmann TEKU® is a reliable partner for all plant lovers and growers who value sustainability and climate protection. The company offers high-quality plant pots, professional cultivation systems and innovative transport and cultivation trays that are specially designed for commercial horticulture. For more than 50 years, Pöppelmann TEKU® has been developing intelligent solutions and added value for the best plants, maximum efficiency and effective conservation of resources. In addition to practical ideas for excellent self-marketing, all products also focus on the aspect of sustainability.





Our claim: Completely satisfied customers - worldwide.

Pöppelmann has grown steadily since it was founded in 1949. From 50 square metres when it was founded, to 9,145 square metres in 1974 - to its current size with customers from over 90 countries. Our secret of success has always remained the same over the years: The wishes and requirements of our customers are at the centre of everything we do. Discover a successful family business.



Germany, Plant 1: Pöppelmann GmbH & Co. KG, Kunststoffwerk-Werkzeugbau, Lohne



Germany, Plant 2: Pöppelmann Kunststoff-Technik GmbH & Co. KG, Lohne/Brockdorf



Germany, Plant 3: Pöppelmann GmbH & Co. KG, Lohne/Brockdorf



France: Plastiques Pöppelmann France S.A.S., Rixheim



USA: Pöppelmann Plastics USA LLC, Claremont, NC

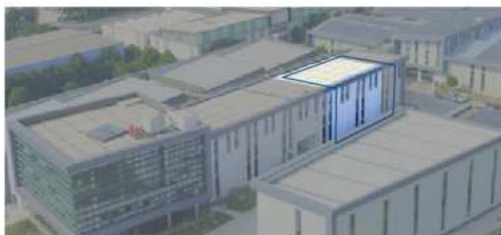

China: Pöppelmann Plastics Kunshan Co., Ltd., Kunshan, Jiangsu Province

1 Deutschland ● ● ●

Pöppelmann GmbH & Co. KG
Kunststoffwerk-Werkzeugbau
Bakumer Straße 73
49393 Lohne
Phone +49 4442 982-9100
Fax +49 4442 982-9150
kapsto@poeppelemann.com

2 France ● ● ●

Plastiques Pöppelmann France S.A.S.
3 rue Robert Schuman
B.P. 87
68172 Rixheim Cedex
Phone +33 3 89 63 33 13
Fax +33 3 89 54 05 97
ppf@poeppelemann.com

5 España ● ● ●

Pöppelmann Ibérica S.R.L.U.
Plaça Vicenç Casanovas, 11-15
08340 Vilassar de Mar (Barcelona)
Phone +34 93 754 09 20
Fax +34 93 754 09 21
ppi@poeppelemann.com

8 Polska ● ● ●

Mariusz Cichon
Mobile +48 883 36 86 88
Fax +48 126 59 15 01
MariuszCichon@poeppelemann.com

Marcin Klos
Mobile +48 884 05 34 77
Fax +48 126 59 15 01
MarcinKlos@poeppelemann.com

Pöppelmann Kunststoff-Technik
GmbH & Co. KG
Hermann-Staudinger-Straße 1
49393 Lohne
Phone +49 4442 982-620
Fax +49 4442 982-668
k-tech@poeppelemann.com

3 USA ● ● ●

Pöppelmann Plastics USA LLC
2180 Heart Drive · P.O. Box 459
Claremont, NC 28610
Phone +1 828-466-9500
Gebührenfrei +1 866-886-1556
Fax +1 828-466-9529
ppusa@poeppelemann.com

6 Italien ● ● ●

Vincenzo Maciocia
Phone +39 335 180 42 39
VincenzoMaciocia@poeppelemann.com

9 China ● ● ●

Pöppelmann Plastics Kunshan Co., Ltd.
No. 329 Jujin Road, Zhangpu Town 215321,
Kunshan, Jiangsu Province, PR China
Phone +86 512 3662 9486
ppcn@pöppelmann.cn

Pöppelmann GmbH & Co. KG
Kunststoffwerk-Werkzeugbau
Pöppelmannstraße 5
49393 Lohne
Phone +49 4442 982-3900
Fax +49 4442 982-417
famac@poeppelemann.com

4 Česká republika/Slovensko ● ● ●

Pöppelmann Plasty s.r.o.
Kaštanová 639/143
617 00 Brno, Česká republika
Phone +420 543 250-219
Fax +420 543 250-266
ppcz@poeppelemann.com

7 România ● ● ●

Cristian Miclea
Mobile +40 724 31 84 38
CristianMiclea@poeppelemann.com

- Production site
- Development centre
- Sales location

www.poeppeimann.com